

## ★ UNIVERSITIES

TEXAS A&M UNIVERSITY  
**Mark Welsh**, President  
[tamu.edu](http://tamu.edu)

TEXAS A&M UNIVERSITY AT GALVESTON  
**Michael E. Fossum**, Vice President and COO  
[tamug.edu](http://tamug.edu)

TEXAS A&M UNIVERSITY AT QATAR  
**César Malavé**, Dean  
[www.qatar.tamu.edu](http://www.qatar.tamu.edu)

PRAIRIE VIEW A&M UNIVERSITY  
**Tomikia P. LeGrande**, President  
[pvamu.edu](http://pvamu.edu)

TARLETON STATE UNIVERSITY  
**James L. Hurley**, President  
[tarleton.edu](http://tarleton.edu)

TEXAS A&M INTERNATIONAL UNIVERSITY  
**Juan J. Castillo**, Acting President  
[tamiu.edu](http://tamiu.edu)

TEXAS A&M UNIVERSITY-CORPUS CHRISTI  
**Kelly Miller**, President  
[tamucc.edu](http://tamucc.edu)

TEXAS A&M UNIVERSITY-KINGSVILLE  
**Robert H. Vela Jr.**, President  
[tamuk.edu](http://tamuk.edu)

WEST TEXAS A&M UNIVERSITY  
**Walter V. Wendler**, President  
[wtamu.edu](http://wtamu.edu)

TEXAS A&M UNIVERSITY-COMMERCE  
**Mark Rudin**, President  
[tamuc.edu](http://tamuc.edu)

TEXAS A&M UNIVERSITY-TEXARKANA  
**Ross C. Alexander**, President  
[tamut.edu](http://tamut.edu)

TEXAS A&M UNIVERSITY-CENTRAL TEXAS  
**Richard Rhodes**, President  
[tamuct.edu](http://tamuct.edu)

TEXAS A&M UNIVERSITY-SAN ANTONIO  
**Salvador Hector Ochoa**, President  
[tamusa.edu](http://tamusa.edu)

## ▲ Emergency Management Agency

TEXAS DIVISION OF EMERGENCY MANAGEMENT  
**W. Nim Kidd**  
Vice Chancellor for Disaster and Emergency Services  
[tdem.texas.gov](http://tdem.texas.gov)

## AGENCIES

### ★ Headquarters

#### ● Agricultural Agencies

**Jeffrey W. Savell**,  
Vice Chancellor and Dean  
Agriculture and Life Sciences  
[agrilife.tamu.edu](http://agrilife.tamu.edu)

TEXAS A&M AGRILIFE RESEARCH  
**Cliff Lamb**, Director  
[agriliferesearch.tamu.edu](http://agriliferesearch.tamu.edu)

TEXAS A&M AGRILIFE EXTENSION SERVICE  
**Rick Avery**, Director  
[agrilifeextension.tamu.edu](http://agrilifeextension.tamu.edu)

TEXAS A&M FOREST SERVICE  
**Al Davis**, Director  
[tfsweb.tamu.edu](http://tfsweb.tamu.edu)

TEXAS A&M VETERINARY MEDICAL DIAGNOSTIC LABORATORY  
**Amy K. Swinford**, Director  
[tvmdl.tamu.edu](http://tvmdl.tamu.edu)

#### ■ Engineering Agencies

**Robert H. Bishop**  
Vice Chancellor and Dean of Engineering  
[engineering.tamu.edu](http://engineering.tamu.edu)

TEXAS A&M ENGINEERING EXPERIMENT STATION  
**Robert H. Bishop**, Director  
[tees.tamu.edu](http://tees.tamu.edu)

TEXAS A&M ENGINEERING EXTENSION SERVICE  
**David Coatney**, Director  
[teex.org](http://teex.org)

TEXAS A&M TRANSPORTATION INSTITUTE  
**Gregory D. Winfree**, Director  
[tti.tamu.edu](http://tti.tamu.edu)

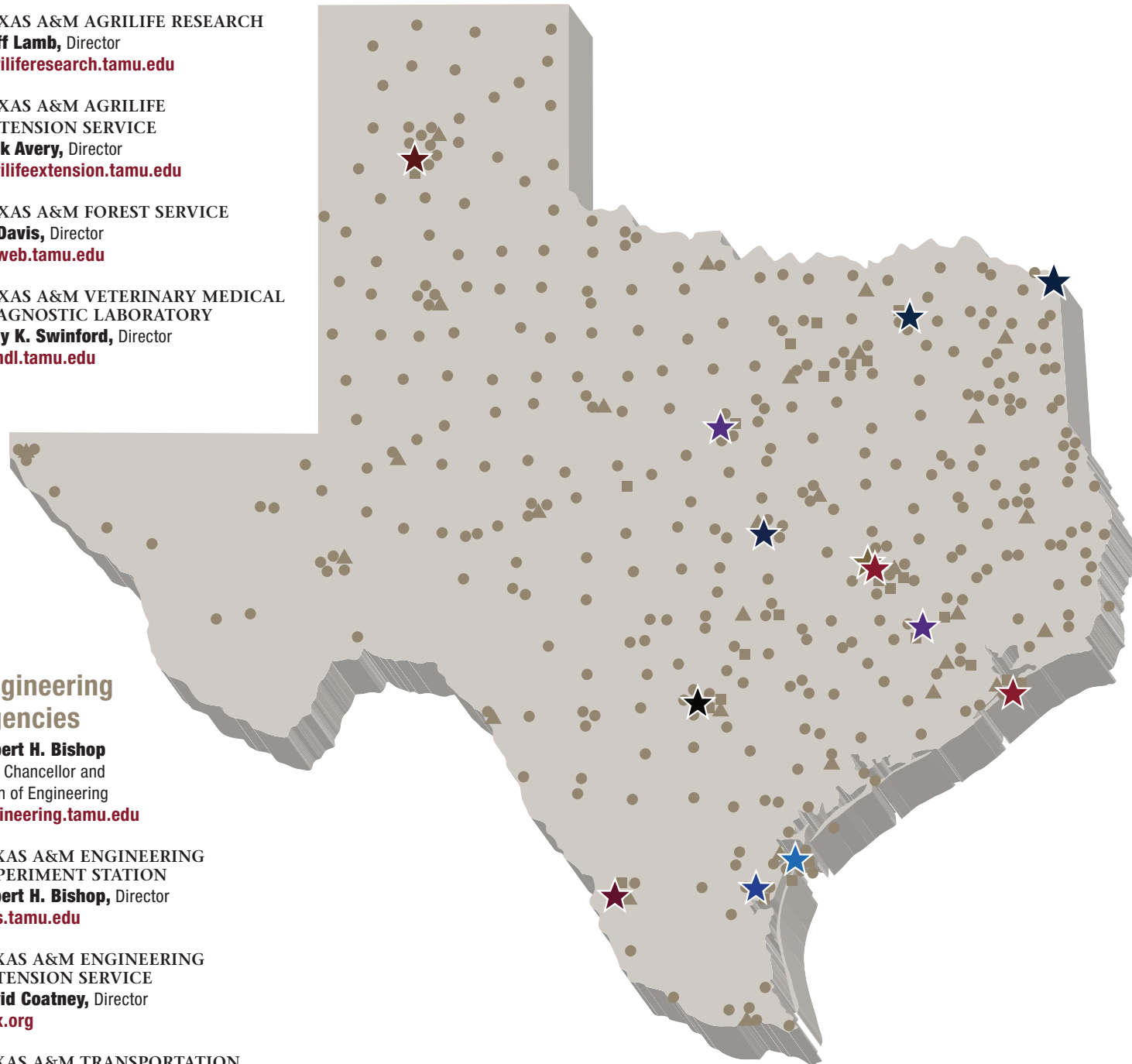



## Board of Regents

[tamus.edu/regents](https://tamus.edu/regents)



**William "Bill" Mahomes** was appointed to the Texas A&M University Board of Regents by Governor Greg Abbott in 2015. In 2021, he was reappointed by Governor Abbott, elected Vice Chairman of the Board and was subsequently elected Chairman of the Board of Regents in 2023. He received his bachelor's degree from Texas A&M University and a Juris Doctorate from The University of Texas School of Law. He was named a Distinguished Alumnus of Texas A&M University in 2022. His term will expire February 1, 2027.



**Robert L. Albritton** was appointed to the Board of Regents by Governor Greg Abbott in 2015 and reappointed in 2021. He was elected Vice Chairman of the Board on May 3, 2023. He serves as a member of the Committee on Finance, as a member of the Committee on Buildings and Physical Plant, a member of special committee on the Texas A&M Corps of Cadets, and as liaison to the Development Foundations of A&M System Members. He graduated with honors from Texas A&M University receiving a double major in Economics and Marketing. His term expires February 1, 2027.



**David C. Baggett** was appointed as a member of the Board of Regents by Governor Greg Abbott in 2023. He serves as a member of the Committee on Finance and of the Committee on Buildings and Physical Plant. He graduated with honors with a Bachelor of Business Administration in Accounting from Texas A&M University. His term expires on February 1, 2029.



**John W. Bellinger** was appointed as a member of the Board of Regents by Governor Greg Abbott in 2023. He serves as a member of the Committee on Audit and of the Committee of Academic and Student Affairs. He received a bachelor's degree in Agricultural Education and a master's degree in Animal Science from Texas A&M University. He is a former recipient of the Texas A&M Outstanding Alumnus of Animal Science and the College of Agriculture and was inducted into the U.S. Meat Industry Hall of Fame in 2022. His term expires February 1, 2029.



**James R. "Randy" Brooks** was appointed to the Board of Regents by Governor Greg Abbott in 2021. He serves as Chairman of the Committee on Buildings and Physical Plant and is a member of the Committee on Audit. He serves as Chairman of the Special Committee on the Texas A&M Corps of Cadets. He received his Bachelor of Science in Economics degree from Texas A&M University. His term expires on February 1, 2027.



**Jay C. Graham** was appointed as a member of the Board of Regents by Governor Greg Abbott in 2019. He serves as Chairman of the Committee on Finance and as a member of the Committee on Academic and Student Affairs. He is a member of the Special Committee on the Texas A&M Corps of Cadets. He received a Bachelor of Science in petroleum engineering from Texas A&M University. His term expires February 1, 2025.



**Michael A. "Mike" Hernandez III** was appointed as a member of the Board of Regents by Governor Greg Abbott in 2019. He currently serves as Chairman of the Committee on Audit and as a member of the Committee of Academic and Student Affairs. He also serves as a liaison to The Association of Former Students and serves on the Board for Lease of University Lands. He received a Bachelor of Science in Industrial Distribution from Texas A&M University. His term expires February 1, 2025.



**Michael J. Plank** was appointed as a member of the Board of Regents by Governor Greg Abbott in 2019. He serves as Chairman of the Committee on Academic and Student Affairs. He serves as a member of the Committee on Audit. He received a Bachelor of Science in Mechanical Engineering from Texas A&M University. He was named a Distinguished Graduate of the Mechanical Engineering department in 2000, and was a recipient of the College of Engineering's Outstanding Alumni Award in 2019. His term expires February 1, 2025.



**Sam Torn** was appointed as a member of the Board of Regents by Governor Greg Abbott in 2023. Prior to being appointed to the Board of Regents, Sam served on the Texas Higher Education Coordinating Board. He serves as a member of the Committee on Finance and of the Committee on Buildings and Physical Plant. He received a BBA in Finance from Texas A&M University. He has been named to the Texas A&M Corps Hall of Honor and the Texas A&M Letterman's Association Hall of Honor. In 2020, he was named a Distinguished Alumnus of Texas A&M. His term expires February 1, 2029.



**Cage Sawyers** is a third-year law student at Texas A&M University School of Law. Mr. Sawyers' legal education at A&M is focused around licensing, franchising, and capital markets. He is from the Texoma region of North Texas, graduating as the valedictorian of Van Alstyne High School in 2017 while also being named a 2017 Coca-Cola Scholar. Cage graduated *summa cum laude* from Texas Christian University in 2021. He was appointed Student Regent of The Texas A&M University System Board of Regents by Governor Greg Abbott. He is serving a one-year term to expire May 31, 2025.

## Chancellor

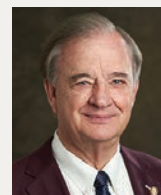

**John Sharp** was appointed Chancellor of The Texas A&M University System by the Board of Regents on September 6, 2011. As Chancellor of the A&M System, he leads one of the nation's largest university systems, including 11 universities and eight state agencies, which has an annual budget of \$7.3 billion. Enrollment at the A&M System's 11 universities has grown to more than 157,000 and externally funded research expenditures are in excess of \$1 billion. Chancellor Sharp brings with him more than three decades of public service and a passion to make the A&M System the best system of higher education in the country.

[chancellor.tamus.edu](https://chancellor.tamus.edu)

# Frequently Asked Questions

## What is The Texas A&M University System?

The A&M System is one of the largest systems of higher education in the nation, with a statewide network of 11 universities and eight state agencies. A&M System universities educate more than 157,000 students and reach another 21 million people through service each year. With more than 28,000 faculty and staff, the A&M System has a physical presence in 250 of the state's 254 counties and a programmatic presence in every one. System-wide, externally funded research expenditures exceed \$1 billion to help drive the state's economy.

## When was the A&M System established?

The A&M System was officially established in 1948. The original members were Texas A&M University, Prairie View A&M University, Tarleton State University, Texas A&M Forest Service, Texas A&M Engineering Experiment Station, Texas A&M Engineering Extension Service, Texas A&M AgriLife Extension Service (formerly Texas Cooperative Extension) and Texas A&M AgriLife Research (formerly Texas Agricultural Experiment Station).

Today, the A&M System provides oversight and leadership for 11 universities and eight state agencies. Its role is governed by the state's education code (Title 3, chiefly Ch. 51, Sec. 51.353 and Ch. 85, Sec. 85.17). Responsibilities include system-wide planning, coordination and execution of the policies of The Texas A&M University System Board of Regents.

## What does “A” and “M” stand for?

Texas A&M University, the state's first public institution of higher education, was opened on Oct. 4, 1876 as the Agricultural and Mechanical College of Texas. Both Texas A&M and Prairie View A&M owe their origin to the Morrill Acts of 1862 and 1890, which established the nation's land-grant college system. When Texas A&M gained university status in 1963, the “A&M” was incorporated into the official name in deference to the institution's history and traditions, but the individual letters no longer explicitly stand for anything.

## The A&M System is the state's land-grant system. What does that mean?

A land-grant college or university is an institution that has been designated by its state legislature or Congress to receive the benefits of the Morrill Acts of 1862 and 1890. The original mission of these institutions, as set forth in the first Morrill Act, was to teach agriculture, military tactics and the mechanical arts, as well as classical studies so that members of the working classes could obtain a practical education.

The A&M System's agencies, which conduct research and bring practical applications of research findings to the people of Texas, also came out of the land-grant system. There is now at least one land-grant institution in every state and territory of the United States, as well as in the District of Columbia.

## How is the A&M System governed?

The A&M System is governed by a nine-member Board of Regents, appointed by the governor and confirmed by the Texas Senate for six-year terms. A nonvoting student member was added in 2006. The A&M System chancellor oversees the day-to-day administration, and each of the A&M System's members has a president, CEO or director.

## What is the mission of the A&M System?

The mission of the A&M System is to provide education, conduct research, commercialize technology, offer training and deliver services for the people of Texas and beyond through its universities and state agencies.

## Does the A&M System have a central admissions office?

No. Students must contact directly the preferred A&M System institution's admission office. Information about these institutions can be found on the system's website, [tamus.edu](http://tamus.edu).

## Faculty, Staff and Student Headcount

Fall 2023	Faculty	Staff	Student Enrollment
<b>ACADEMIC INSTITUTIONS</b>			
Texas A&M University <sup>1</sup>	3,897	7,882	72,973
Texas A&M University at Galveston	131	166	2,151
Texas A&M University at Qatar	70	201	844
Texas A&M University Higher Education Center at McAllen <sup>2</sup>	22	47	375
Prairie View A&M University	560	754	9,415
Tarleton State University	795	685	14,513
Texas A&M International University	435	490	8,256
Texas A&M University-Corpus Christi	687	907	10,855
Texas A&M University-Kingsville	413	581	6,553
West Texas A&M University	432	476	9,029
Texas A&M University-Commerce	815	583	11,500
Texas A&M University-Texarkana	153	154	2,056
Texas A&M University-Central Texas	180	199	2,251
Texas A&M University-San Antonio	378	401	7,511
Texas A&M-RELLIS <sup>2</sup>	33	14	564
<b>Subtotal - General Academic</b>	<b>8,946</b>	<b>13,488</b>	<b>157,907</b>

<sup>1</sup> includes TAMHSC and McAllen

<sup>2</sup> faculty, staff and student numbers are included in home institution numbers. Staff includes RELIS Academic Alliance and RELIS Administration staff as well as home institution staff if any.

## AGENCIES

System Offices		311	
Texas A&M System Sponsored Research Services		200	
Texas A&M Innovation		28	
Texas A&M AgriLife Research	159	1,425	
Texas A&M AgriLife Extension Service	93	1,310	
Texas A&M Forest Service		564	
Texas A&M Veterinary Medical Diagnostic Laboratory		165	
Texas A&M Engineering Experiment Station		497	
Texas A&M Engineering Extension Service <sup>3</sup>		537	212,193
Texas A&M Transportation Institute	190	246	
The Texas Division of Emergency Management		433	
<b>Subtotal - Agencies</b>	<b>442</b>	<b>5,716</b>	<b>212,193</b>
<b>Total - A&amp;M System</b>	<b>9,388</b>	<b>19,204</b>	<b>370,100</b>

<sup>3</sup> student number is per year



TEXAS A&M FOREST SERVICE



RELLIS ACADEMIC ALLIANCE

## A&M System Member Research Expenditures

Texas A&M University and Brazos County agencies	\$1,277,814,000
Prairie View A&M University	\$21,791,000
Tarleton State University	\$23,345,000
Texas A&M International University	\$5,602,000
Texas A&M University-Corpus Christi	\$39,542,000
Texas A&M University-Kingsville	\$26,401,000
West Texas A&M University	\$10,452,000
Texas A&M University-Commerce	\$7,029,000
Texas A&M University-Texarkana	\$1,070,000
Texas A&M University-Central Texas	\$951,000
Texas A&M University-San Antonio	\$2,385,000
<b>Total - A&amp;M System</b>	<b>\$1,416,382,000</b>

Source: National Science Foundation



TEXAS A&M AGRILIFE EXTENSION

## Student Diversity Fall 2023

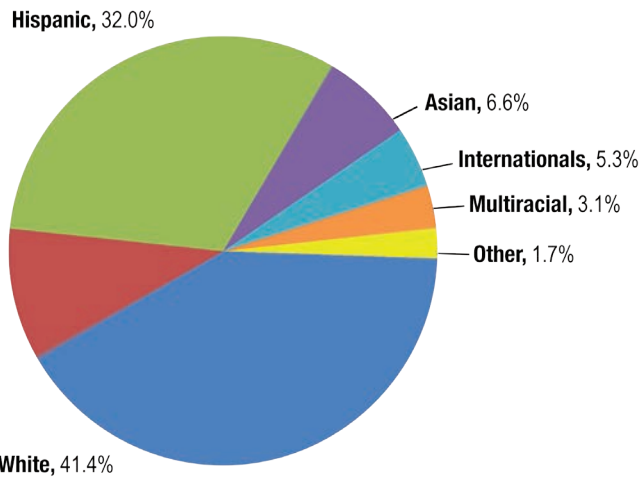

## Research Funding Sources 2023 Total \$1,416,382,000

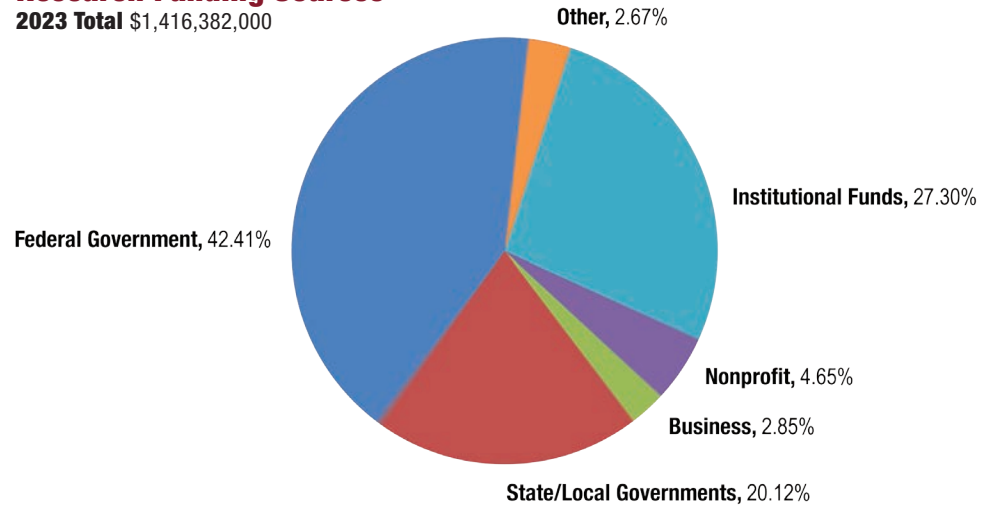

## Average Tuition and Fees

Texas A&M University	\$11,610
Texas A&M University at Galveston	\$12,110
Prairie View A&M University	\$11,299
Tarleton State University	\$10,294
Texas A&M International University	\$9,448
Texas A&M University-Corpus Christi	\$10,532
Texas A&M University-Kingsville	\$9,892
West Texas A&M University	\$9,204
Texas A&M University-Commerce	\$10,026
Texas A&M University-Texarkana	\$8,382
Texas A&M University-Central Texas	\$6,627
Texas A&M University-San Antonio	\$9,548



TEXAS A&M UNIVERSITY-CORPUS CHRSTI



TEXAS A&M UNIVERSITY-COMMERCE

## Technology Transfer

New Invention Disclosures	237
Patents Filed - U.S. & Foreign	276
U.S. Patents Issued	70
IP Agreements	47
Start-Up Companies Formed	3
License Revenue	\$6,518,480

\*Tuition and Fees is defined as the average cost of mandatory tuition and fees charged a student taking 30 semester credit hours



tamu.edu



ESTABLISHED ..... 1876  
 COLORS ..... Maroon and white  
 NICKNAME ..... Aggies  
 ATHLETIC AFFILIATION ..... Southeastern Conference



**TEXAS A&M UNIVERSITY AT GALVESTON** is the marine and maritime branch campus of Texas A&M University. Ideally situated in Galveston Bay, the island campus is surrounded by one of the largest maritime industrial hubs in the world, positioning it to serve as a critical contributor to Texas A&M's rare land-, sea- and space-grant missions. Offering undergraduate and graduate degrees ranging from marine sciences, business, blue humanities, maritime transportation and engineering, Galveston Aggies live, learn and work in the heart of the industries they will soon serve.



Texas A&M at Galveston is also home to the Texas A&M Maritime Academy, one of six state maritime academies in the U.S. and the only one embedded within a Tier I research institution. The academy trains over 400 cadets annually, preparing them to earn a U.S. Coast Guard License and serve as maritime professionals or enter military service upon graduation.



tamug.edu



TEXAS A&M UNIVERSITY AT GALVESTON  
 PO Box 1675, Galveston, TX 77553 | 877-322-4443



Since 2003, **TEXAS A&M UNIVERSITY AT QATAR** has offered undergraduate degrees in chemical engineering, electrical engineering, mechanical engineering and petroleum engineering in Qatar Foundation's Education City, and graduate degrees in chemical engineering since fall 2011.

Texas A&M at Qatar has awarded more than 1,500 degrees. All four undergraduate programs are accredited by the Engineering Accreditation Commission of ABET.

Faculty from around the world are attracted to Texas A&M at Qatar to educate the next generation of engineering leaders in Qatar and to conduct research valued at more than \$284.3 million that address issues important to the State of Qatar.

جامعة تكساس إي أند أم في قطر



**TEXAS A&M UNIVERSITY** is the state's first public institution of higher learning—and one of the nation's largest and most prestigious universities—known worldwide for producing leaders of character dedicated to the greater good.

To fulfill its land-grant mission, Texas A&M seeks to provide a superior and affordable education to the people of Texas and beyond. Today, major publications rank Texas A&M among the best in academic excellence, public service and preparing students for the workforce.

The university's world-class faculty includes recipients of the Nobel Prize and Wolf Prize, and 46 members of the National Academies.

Research expenditures totaled more than \$1.153 billion in fiscal year 2022.

Texas A&M offers undergraduate, graduate and professional degrees through more than 400 programs at the College Station campus, branch campuses in Galveston and Qatar, a School of Law in Fort Worth, Texas A&M Health (with locations statewide) and a higher education center in McAllen.



www.qatar.tamu.edu



in Texas A&M University at Qatar

TEXAS A&M UNIVERSITY AT QATAR  
 PO Box 23874, Doha, Qatar | +974-4423-0201



**TEXAS A&M UNIVERSITY HEALTH SCIENCE CENTER** comprises five schools (dentistry, medicine, nursing, pharmacy and public health), an integrated University Health Services model, several research centers and institutes, and numerous outpatient clinics with a shared mission of advancing health care for all. Texas A&M Health has campuses and locations in Bryan-College Station, Dallas, Temple, Houston, Round Rock, Kingsville, Corpus Christi, McAllen and Navasota.

Drawing from a vast network of scientists, educators and clinical partners, it provides real-world solutions through evidence-based discoveries and highly qualified graduates who are equipped to address the health needs of an ever-changing population.



[health.tamu.edu](http://health.tamu.edu)

@TAMUHealth  
 Texas A&M Health Science Center

TEXAS A&M UNIVERSITY HEALTH SCIENCE CENTER  
 8441 Riverside Pkwy, Bryan, TX 77807 | 979-436-9100



**TEXAS A&M UNIVERSITY HIGHER EDUCATION CENTER AT MCALEN** is one of the nation's most unique community partnerships. Texas A&M University, the City of McAllen and Hidalgo County have combined resources to extend existing degree programs in fields of high demand to the Rio Grande Valley.

The McAllen center offers nine bachelor's degrees in fields identified by local industry leaders: agricultural economics, biomedical sciences, construction science, education-math/science middle grades, human resource development, interdisciplinary engineering, maritime business administration, multidisciplinary engineering technology and public health. With courses taught by accredited Texas A&M faculty, students are eligible to earn the Aggie Ring and a diploma from one of the world's leading universities, while also benefiting from the financial advantages of living close to home and near unique career opportunities in the Rio Grande Valley.

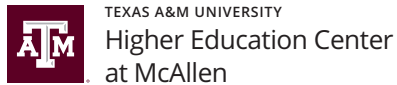

[mcallen.tamu.edu](http://mcallen.tamu.edu)

@tamumcallen

TEXAS A&M HIGHER EDUCATION CENTER AT MCALEN  
 6200 Tres Lagos Blvd., McAllen, TX 78504 | 956-271-1300



**PRAIRIE VIEW A&M UNIVERSITY**

[pvamu.edu](http://pvamu.edu)

@pvamu

Prairie View A&M University

ESTABLISHED .....1876  
 COLORS .....Royal purple and gold  
 NICKNAME .....Panthers  
 ATHLETIC AFFILIATION .....Southwestern Athletic Conference

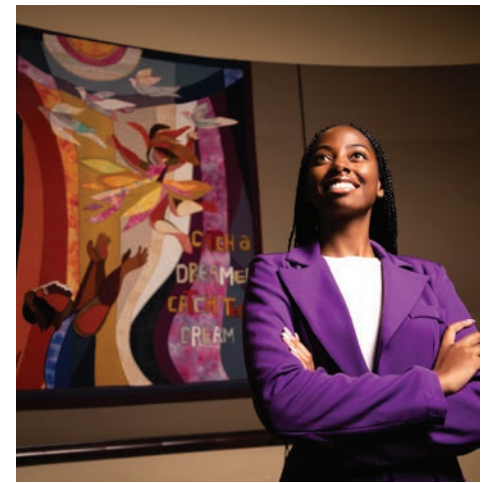

**PRAIRIE VIEW A&M UNIVERSITY** is the second oldest public institution in the state of Texas. It is a Historically Black College/University (HBCU) that, since its inception in 1876, has opened its doors to anyone seeking a transformative student experience and world-class academic programs.

Home to more than 9,000 students, the University is situated on one of the most beautiful campuses in the country. Here, PVAMU built an unparalleled reputation for empowering bold thinkers to push boundaries, challenge norms, and transform the world. Mentioned in the Texas State Constitution as an "institution of the first class," PVAMU began as an agricultural, industrial, and teachers' school but has evolved to meet changing societal demands. The University boasts more than 120 degree programs from the bachelor's to doctoral levels through its ten colleges and schools, including engineering, architecture, public and allied health, the arts, education, business, nursing, and agriculture. A Carnegie-classified high-research (R2) University, PVAMU is dedicated to fulfilling its land-grant mission of achieving excellence in teaching, research, and service. This year, PVAMU was designated as an Innovation and Economic Prosperity University by the Association of Public Land-Grant Universities (APLU), joining the ranks of only 85 institutions that have earned this national designation.

PRAIRIE VIEW A&M UNIVERSITY  
 FM 1098 Road and University Drive, Prairie View, TX 77446 | 936-261-3311



**TARLETON  
STATE UNIVERSITY**  
Member of The Texas A&M University System

tarleton.edu

@tarletonstate

ESTABLISHED .....1899  
 JOINED A&M SYSTEM.....1917  
 COLORS ..... Purple and white  
 NICKNAME..... Texans  
 ATHLETIC AFFILIATION..... Western Athletic Conference



TEXAS A&M **INTERNATIONAL UNIVERSITY**

tamiu.edu

@txamiu
 txamiu

ESTABLISHED .....1970  
 JOINED A&M SYSTEM.....1989  
 COLORS ..... Maroon and silver  
 NICKNAME..... Dustdevils  
 ATHLETIC AFFILIATION..... Lone Star Conference

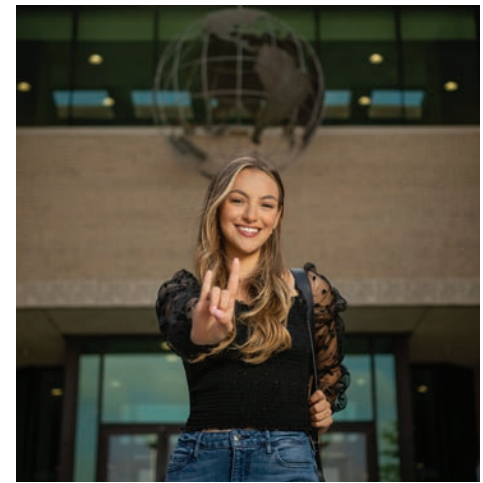

**TARLETON STATE UNIVERSITY** offers 84 undergraduate, 39 graduate and three doctorate degrees for an innovative, transforming education. Students study in one of seven colleges—Agriculture and Natural Resources; Business; Education; Engineering; Health Sciences; Liberal and Fine Arts; and Science and Mathematics.

Classes are available at the home campus in Stephenville (southwest of Fort Worth) and in Fort Worth, Waco, Bryan and online. The university boasts three schools—the School of Kinesiology, the School of Nursing, and the School of Criminology, Criminal Justice and Public Administration.

Tarleton serves more than 14,000 students from 230 Texas counties, 48

states and 47 countries.

Construction is underway for an \$80 million Health Professions Building in Stephenville, and a second Fort Worth facility—the Interprofessional Education Building—opens in 2024. Both will position the university to fill critical career gaps in rural healthcare.

*The Wall Street Journal's* latest rankings have Tarleton fifth among universities highly recommended by students and recent alumni. The academics, the knowledge exchange, the campus life—they make Tarleton State a first-class destination.

**TARLETON STATE UNIVERSITY**

1333 West Washington, Stephenville, TX 76402 | 254-968-9000

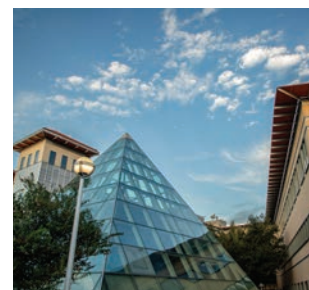

**TEXAS A&M INTERNATIONAL UNIVERSITY** is a vibrant international community located at the dynamic multicultural and multilingual crossroads that is Laredo.

Daily, TAMIU provides over 8,000 students with a transformative learning environment anchored by the highest quality academic programs delivered by a global faculty. A solid foundation in the arts and sciences, business, education, and nursing embraces broad research opportunities with a special focus on the U.S.-México border.

Former ranchland, the 300-acre campus welcomes a diverse student body with 120+ student clubs and organizations, creating an energetic and thriving campus life. Service-learning further fuels dynamic community engagement while study abroad programs manifest the University's international perspective.

For over 53 years, TAMIU has prided itself on delivering accessible, affordable, and exceptional higher education for all. Its innovative campus and programs help students harness their dreams to create the reality they want and richly deserve.

TAMIU's programs are driven by an international focus on study, leadership, and understanding across all disciplines, and a commitment to lifelong learning.

**TEXAS A&M INTERNATIONAL UNIVERSITY**

5201 University Boulevard, Laredo, TX 78041 | 956-326-2001

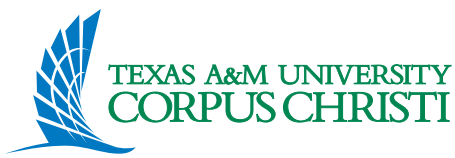

tamucc.edu

[f @islanduniversity](#)
[X @IslandCampus](#)  
[@island\\_university](#)
[tamucc\\_islander](#)

ESTABLISHED .....1947  
 JOINED A&M SYSTEM.....1989  
 COLORS .....Blue and green  
 NICKNAME..... Islanders  
 ATHLETIC AFFILIATION..... Southland Conference



tamuk.edu

[f @javelinas](#)
[X @JavelinaNation](#)  
[TAMUKJavelinaPride](#)

ESTABLISHED .....1925  
 JOINED A&M SYSTEM.....1989  
 COLORS .....Blue and gold  
 NICKNAME..... Javelinas  
 ATHLETIC AFFILIATION..... Lone Star Conference



**TEXAS A&M UNIVERSITY-CORPUS CHRISTI** is the only university in the nation located on its own island. With palm tree-lined pathways, nearby natural wetlands, and pristine views of the bay and beach, TAMU-CC is a campus where coastal living and coastal learning meet.

The Island University is known for its top-quality academic programs where undergraduate, master's and doctoral students can choose from more than 85 degree programs. Our students, including transfer students and our nation's veterans, benefit from award-winning support services.

At the Island University, Islander Impact is made through hands-on research, innovation, leadership, community service, and civic engagement. Our impact also resonates globally through the work of more than 40 centers and labs, including the Harte Research Institute for Gulf of Mexico Studies, the Conrad Blucher Institute for Surveying and Science and the Lone Star UAS Center of Excellence and Innovation. TAMU-CC, a Hispanic-Serving and Minority-Serving Institution, has achieved the prestigious R2 Carnegie Classification for High Research Activity.

TAMU-CC offers a scenic island campus, outstanding academics, nationally recognized faculty, a vibrant student life, Division I athletics and more than \$130M in scholarships and aid each year.

**TEXAS A&M UNIVERSITY-CORPUS CHRISTI**  
 6300 Ocean Drive, Corpus Christi, TX 78412 | 361-825-5700



**TEXAS A&M UNIVERSITY-KINGSVILLE** has represented excellence and innovation in South Texas for nearly a century. The university offers a complete college experience on a vibrant campus with a variety of undergraduate and graduate programs developed to meet the growing economic needs of Texas and beyond. Degrees include well-known programs in engineering, animal and wildlife sciences, music and education, along with growing programs in veterinary technology, kinesiology, social work, business administration and taxation.

A Carnegie-recognized Doctoral University with High Research Activity, Texas A&M-Kingsville is home to nationally and internationally recognized research centers, including the National Natural Toxins Research Center, the Caesar Kleberg Wildlife Research Institute, the Citrus Center and the King Ranch Institute for Ranch Management. Helpful staff and faculty who are committed to students' success create a sense of community that extends beyond the campus. Texas A&M-Kingsville ranks among the top four percent of universities nation-wide for social mobility, continuing the institution's legacy of changing the trajectory of graduates' lives.

**TEXAS A&M UNIVERSITY-KINGSVILLE**  
 700 University Boulevard, Kingsville, TX 78363 | 361-593-2111





wtamu.edu



ESTABLISHED ..... 1910  
 JOINED A&M SYSTEM..... 1990  
 COLORS ..... Maroon and white  
 NICKNAME ..... Buffaloes (Bufs and Lady Bufs)  
 ATHLETIC AFFILIATION ..... Lone Star Conference

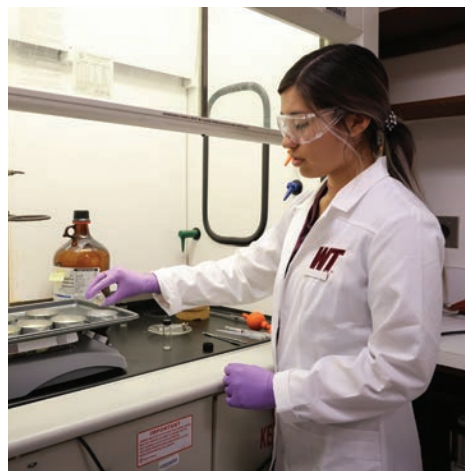

tamuc.edu



Texas A&M University-Commerce

ESTABLISHED ..... 1889  
 JOINED A&M SYSTEM ..... 1996  
 COLORS ..... Blue and gold  
 NICKNAME ..... Lions  
 ATHLETIC AFFILIATION ... Southland Conference



**WEST TEXAS A&M UNIVERSITY** is located in Canyon, Texas, on a 342-acre residential campus. WTAMU, a Hispanic Serving Institution since 2016, boasts an enrollment of over 9,000 and offers 59 undergraduate degree programs and more than 40 graduate degrees, including two doctoral degrees.

The University is home to the Panhandle-Plains Historical Museum, the largest history museum in the state and the home of one of the Southwest's finest art collections.

WTAMU is also home to the Veterinary Education, Research & Outreach program and the Charles W. Graham DVM Texas A&M Veterinary Medical Diagnostic Laboratory, increasing WTAMU's already significant contributions to the agricultural field.

The Buffaloes are a member of the NCAA Division II Lone Star Conference and offers 14 men's and women's athletics programs. Bain-Schaeffer Buffalo Stadium, which opened in 2019 and was named the best stadium in Division II in 2020, was officially named in 2022 in honor of the remarkable, ongoing legacy of giving by two prominent Texas Panhandle families.



**TEXAS A&M UNIVERSITY-COMMERCE** is dedicated to transforming lives through quality education. The university offers 135+ academic degrees taught by world-class professors committed to teaching and research.

A&M-Commerce has emerged as Texas's fastest-growing public university with a 12.5% enrollment surge in Fall 2023. The expanding campus is gearing up for construction of an innovative gamebird research center and a state-of-the-art agricultural education complex.

Reflecting its commitment to student success, A&M-Commerce ranks 58th in the U.S. for social mobility (U.S. News & World Report). It also stands out as a national leader in competency-based education with flexible degree programs for working adults.

Students enjoy a vibrant campus experience with an active Greek community and over 100 student organizations. In 2022, the A&M-Commerce Lions advanced to NCAA Division I and joined the Southland Conference, marking a new chapter in their athletic journey.

A&M-Commerce offers classes across Dallas-Fort Worth and at Texas A&M-RELLIS. The university's newest location—A&M-Commerce at Dallas—holds strategic partnerships with global industries to provide sought-after career opportunities for students.



tamut.edu

Facebook @tamut    X @TAMUTexarkana

Instagram @tamutexarkana    Pinterest pinterest.com/tamut

ESTABLISHED .....1971  
 JOINED A&M SYSTEM.....1996  
 COLORS .....Blue, gold and maroon  
 NICKNAME..... Eagles  
 ATHLETIC AFFILIATION..... Red River Athletic Conference



TEXAS A&M  
UNIVERSITY  
CENTRAL TEXAS

tamuct.edu

Facebook @tamuct    X @tamuct    Instagram @tamuct

ESTABLISHED AS SYSTEM CENTER..... 1999  
 ESTABLISHED AS STAND-ALONE  
UNIVERSITY..... 2009  
 COLORS ..... Navy, maroon and silver  
 NICKNAME..... Warriors



**TEXAS A&M UNIVERSITY-TEXARKANA** is a comprehensive, regional university located in the piney woods of east Texas where Arkansas, Texas, Louisiana and Oklahoma converge. A&M-Texarkana students receive a high-quality education in academic programs that are very much in demand. With tuition rates among the very lowest in the state, A&M-Texarkana students can earn a life-changing degree without going heavily into debt.

A&M-Texarkana's focus on academic excellence includes partnering with area business and industry to make sure graduates have the skills necessary to succeed in their chosen field from day one. The university is committed to providing a high-quality education to learners of all

ages by providing access to world-class professors via multiple modalities- online, hybrid and face-to-face.

Nestled on a beautiful 375-acre, lake-front campus, A&M-Texarkana provides students with a rich student life experience. With more than 40 student organizations, Greek life and intramural sports, students form friendships that will last a lifetime. The university competes in 14 intercollegiate sports, including the newly formed coed esports team, competitive cheer and competitive dance.



**TEXAS A&M UNIVERSITY-CENTRAL TEXAS** offers upper-division coursework leading to baccalaureate degrees and graduate coursework leading to master's degrees.

The only public university in Texas that exclusively recruits and serves transfer students at the baccalaureate level, A&M-Central Texas is an exceptional option for community college students, as well as those individuals with some college but no degree. At A&M-Central Texas, undergraduate students may select from 30 baccalaureate and 19 graduate programs. As one of the most affordable public universities in Texas, A&M-Central Texas offers its students an innovative array of financial assistance, including a tuition maximum for 12 credit hours

regardless of the number of hours taken and an option to guarantee that tuition and fees will not change for up to three years.

Degree programs at A&M-Central Texas are offered through three colleges: Arts and Sciences; Business Administration; and Education and Human Development. Programs are designed to provide personalized learning experiences whether delivered on-campus, online or through innovative hybrid models.



# TEXAS A&M UNIVERSITY SAN ANTONIO

tamusa.edu

@TAMUSanAntonio tamusavids

ESTABLISHED AS SYSTEM CENTER .....2000  
ESTABLISHED AS STAND-ALONE  
UNIVERSITY.....2009  
COLORS ..... Black, silver and “Madra Maroon”  
NICKNAME..... Jaguars  
ATHLETIC AFFILIATION.....Red River Athletic  
Conference



# RELLIS ACADEMIC ALLIANCE

rellis.tamus.edu/academicalliance

@RELLISedu

ESTABLISHED ..... 2016  
FIRST ACADEMIC CLASS..... Fall 2018  
ACADEMIC PARTNERS..... 12  
BACHELOR’S DEGREES OFFERED..... 27  
EDUCATIONAL SPACE ..... 113,000 sqft  
STUDENT-FACULTY RATIO .....13:1



**TEXAS A&M UNIVERSITY-SAN ANTONIO** is a four-year university offering more than 60 undergraduate and graduate programs to approximately 7,500 students. A&M-San Antonio is situated on nearly 700 acres in South San Antonio and reflects the culturally diverse community it serves. It offers the lowest undergraduate tuition of any four-year university in San Antonio.

Established as a stand-alone university in 2009, it is home to the Henry G. Cisneros Institute for Emerging Leaders, the Cyber Engineering Technology/Cyber Security Research Center and the Mays Center for Experiential Learning and Community Engagement. The University holds the Hispanic-Serving Institution designation and is a Seal of Excelencia-

certified institution. In addition, A&M-San Antonio’s College of Business in 2023 earned accreditation by the Association to Advance Collegiate Schools of Business International. The University also received the Gold Veteran Education Excellence Recognition Award from the Texas Veterans Commission.

About seventy-seven percent of A&M-San Antonio students identify as Hispanic, and approximately seventy-two percent are the first in their families to attend college. The University’s world-class faculty prepares students for rewarding careers, responsible global citizenship and lifelong learning.

TEXAS A&M UNIVERSITY-SAN ANTONIO  
One University Way, San Antonio, TX 78224 | 210-784-1000



The **RELLIS ACADEMIC ALLIANCE**, located in Bryan, is home to the only academic alliance in the nation that combines a major university system and a community college in one location. Designed to provide a seamless educational experience, students can take freshman- and sophomore- level courses with the Blinn College District before transferring to a regional university partner to earn a bachelor’s degree.

The state-of-the-art campus features the 83,000 square-foot Blinn College College Walter C. Schwartz building and The Texas A&M University System Academic Complex. Opened in August 2019, the Academic Complex is home to A&M System regional university degree offerings and accommodates approximately 2,500 students. The 67,000 square-foot-building includes faculty offices, ten classrooms, group learning and collaborative spaces, modern allied health teaching laboratories and upper-division science laboratories.

The second building in the RELLIS Academic Complex was opened in January 2021 and includes classrooms and laboratories incorporating innovative teaching and technology, as well as faculty offices and spaces for student collaboration. Most notably, the building provides the labs and classrooms for engineering offerings.

RELLIS ACADEMIC ALLIANCE  
3100 TX-47, Bryan, TX 77807 | 979-317-3400

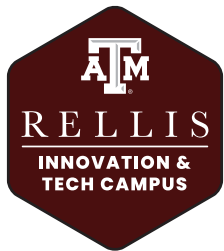

rellis.tamus.edu

@RELLIScampus

@tamusRELLIS

ESTABLISHED ..... 2016  
 CAMPUS SIZE ..... 2,300 acres  
 RUNWAY SURFACE ..... 81 lane miles  
 NUMEROUS RESEARCH TRAINING AREAS



## BUSH COMBAT DEVELOPMENT COMPLEX

bcdc.tamus.edu

@BushCombatDev

George H.W. Bush Combat Development Complex

ESTABLISHED ..... 2019  
 SIZE ..... More than 134 acres  
 THREE COMPONENTS .....  
 Research Integration Center, Ballistic Aero-optics and Materials Range, Innovation Proving Ground



The **TEXAS A&M-RELLIS** campus, besides being home to a unique academic alliance, is a 2,300-acre campus for advanced research, high-tech development and hands-on career training.

Located eight miles from the Texas A&M University campus, RELLIS offers more than one million square feet of labs and offices for applied research. It hosts projects in unmanned aircraft systems, automotive technology, computational mechanics, smart power grids, advanced manufacturing, robotics, building infrastructure and military modernization among others.

In 2022, it opened one of the nation's largest NextGen Communication testbeds. RELLIS offers a gateway to the abundant assets of the entire Texas A&M University System for partners from government, industry, academia and the public sector.

RELLIS is home to the Texas A&M Transportation Institute, the Center for Infrastructure Renewal, the George H.W. Bush Combat Development Complex and numerous other facilities for developing innovative solutions for the world's toughest problems.

At Texas A&M-RELLIS, tomorrow is a big day.

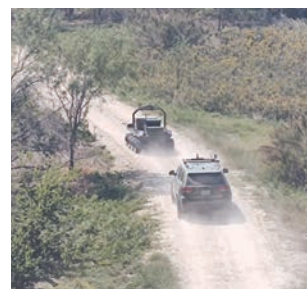

The **GEORGE H.W. BUSH COMBAT DEVELOPMENT COMPLEX (BCDC)** at Texas A&M-RELLIS represents the commitment by The Texas A&M University System to develop long-term strategic partnerships with federal and industry partners focused on accelerating the delivery of critical national security capabilities.

The BCDC is a living laboratory addressing many of the most pressing U.S. national security challenges by supporting engineering, integration, experimentation and testing in operationally relevant environments at this unique campus.

The mission of the BCDC is to provide state-of-the-art laboratory and testing facilities for world-class researchers and partners to conduct research on, develop, test and evaluate critical national security technologies, while the core competencies focus on integrated hypersonics and directed energy, integrated autonomy (including networks and robotics), experimentation, and testing and evaluation.

Our agile application of the BCDC capabilities and expertise — from research and development through test and evaluation — will reduce system development risk and assist in providing the right tools to America's military and security forces when needed.

# THE TEXAS A&M UNIVERSITY SYSTEM OFFICE OF RESEARCH



TEXAS A&M INNOVATION supports inventors and commercializes innovations across The Texas A&M University System, using a rigorous process to guide projects from new innovations through market commercialization.

Texas A&M Innovation's focus is on protecting System intellectual property, increasing inventor engagement through education and outreach, building industry partnerships, supporting startups and entrepreneurial ventures, and facilitating access to critical resources to accelerate the commercialization of A&M System intellectual property.

Through this work, Texas A&M Innovation strives to promote regional economic development and positively impact the lives of people locally, nationally and globally.



[innovation.tamus.edu](http://innovation.tamus.edu)

@TAMInnovation

TEXAS A&M INNOVATION  
175 Century Square One, Suite 200,  
College Station, TX 77840 | 979-246-0500



The widespread use of chips is a fact of modern daily life, supporting national defense, health, energy, manufacturing, automobile, communications and computing applications. An over-dependence on overseas manufacturing and technical limitations in existing U.S. manufacturing is a national security risk that underscores the urgent need to increase domestic production of this critical technology. In May 2023, The Texas A&M University System Board of Regents approved the establishment of the **TEXAS A&M SEMICONDUCTOR INSTITUTE** to help build the future of semiconductor research, development and production—coordinating research across The Texas A&M University System, supporting workforce training and facilitating collaboration with semiconductor companies.

With over 100 faculty with National Science Foundation grants in semiconductors, nanofabrication and photonics and 24 related centers, institutes and labs, TSI is leading the state's research and development efforts in semiconductor wafer scale manufacturing processes and shorter-term industry needs in manufacturing, fabrication and packaging.

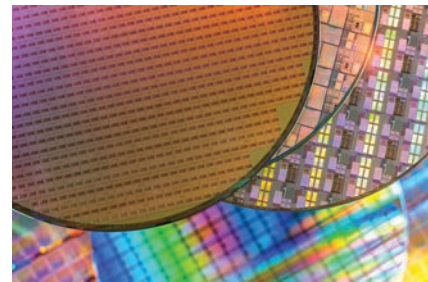

[chips.tamus.edu](http://chips.tamus.edu)

TEXAS A&M SEMICONDUCTOR INSTITUTE



**THE TEXAS A&M UNIVERSITY SYSTEM NATIONAL LABORATORIES OFFICE** opened in 2018 to support the system's role in the management of Los Alamos National Laboratory. The office works to expand engagement of system faculty and researchers, students and staff with the national laboratories.

The office is the primary point of engagement with all U.S. Department of Energy and National Nuclear Security Administration laboratories, facilities and sites. The National Laboratories Office builds connection between academia and the national labs through linking faculty and students with the labs, forming new research connections, developing research proposals, locating funding opportunities and enhancing the future employment pool for the national laboratories through student engagement.

The Texas A&M University System seeks partners who share its commitment to national security and welcomes collaborators from the U.S. government, industry, national labs and other academic institutions.



**NATIONAL LABORATORIES OFFICE**

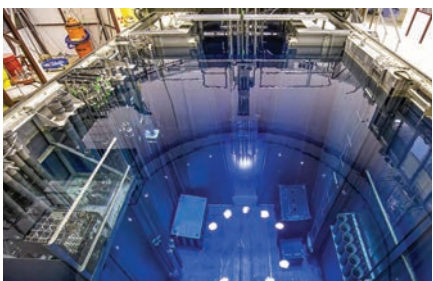

[nationallabsoffice.tamus.edu](http://nationallabsoffice.tamus.edu)

@TAMU.NatLabs @TAMU\_NatLabs  
 Texas A&M University National Laboratories Office

THE TEXAS A&M UNIVERSITY SYSTEM  
NATIONAL LABORATORIES OFFICE  
200 Discovery Dr., Suite 101g,  
College Station, TX 77843 | 979-458-2475

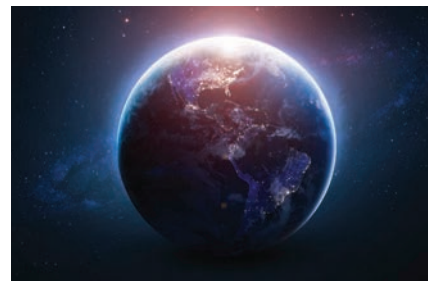

In August 2023, the Board of Regents of The Texas A&M University System sanctioned the establishment of the **TEXAS A&M UNIVERSITY SPACE INSTITUTE**. This visionary institute is poised to play a pivotal role in amplifying Texas's prominence as a frontrunner in the burgeoning space economy. Harnessing the expansive expertise within the A&M System, the institute is dedicated to spearheading groundbreaking discoveries, technological advancements and health innovations. Collaborative efforts will be the cornerstone of the institute's approach, as Texas A&M's engineers, scientists, physicians and students join forces with counterparts from academia, industry, and government. Together, these multidisciplinary teams will undertake cutting-edge research aimed at ensuring the safety and success of forthcoming space missions, with a special focus on lunar and Mars exploration. The institute's activities will be centered around a state-of-the-art facility strategically located adjacent to the Johnson Space Center. This facility, distinguished by its lunar and Mars testing grounds, will serve as a hub for research, mission development and training across three vital domains: engineering design, development and testing; science curation; and space health and medicine. Furthermore, the institute will champion aerospace workforce education and training programs, ensuring a steady stream of skilled professionals ready to contribute to the future of space exploration.

TEXAS A&M UNIVERSITY SPACE INSTITUTE

**TEXAS A&M SCHOOL OF LAW FACTS\***

JOINED A&M SYSTEM..... 2013  
 #1 NATIONALLY IN EMPLOYMENT OUTCOMES (JURIS DOCTOR CLASS OF 2022)  
 #1 TEXAS BAR PASSAGE (JD CLASS OF 2023)  
 JD STUDENT-FACULTY RATIO..... 6:1  
 JD ENROLLMENT.....447  
 MASTER'S PROGRAMS ENROLLMENT .....1,082



ESTABLISHED .....1951  
 JOINED A&M SYSTEM.....September 1, 2019  
 FY 2023 FEDERAL FUNDS MANAGED .....\$21.6B  
 FEDERALLY DECLARED DISASTERS SINCE 1953.....372



**TEXAS A&M-FORT WORTH** is the anchor campus for a technology and innovation district planned around the development of the city's proposed new downtown innovation hub. The campus will provide a Tier One backbone of research and education coupled with a diverse range of innovative education, workforce development, research, technology and service programs offered by Texas A&M University, Tarleton State University, the Texas A&M School of Law, and Texas A&M engineering, agriculture, emergency management and health sciences, among others. This unique development sector endeavor will become a magnet for economic growth in the North Texas region.

The official groundbreaking for building one, Law & Education, was in June 2023 with expected completion in 2025. Additional buildings will be constructed, creating Texas A&M's first campus in an urban core of Texas, and in the fastest-growing metro area of the state.

The Texas A&M School of Law (<https://law.tamu.edu/>) will be relocating to the Law & Education building and is one of the fastest rising law schools in the US, currently ranked 29th by *US News & World Report*, and Texas A&M Law ranks first or second in Texas across all measured categories, as well as in the top tiers nationally.

\*The information above refers to the current School of Law in Fort Worth only and numbers will be updated to reflect Texas A&M-Fort Worth when the Law & Education building opens in 2025.



The **TEXAS DIVISION OF EMERGENCY MANAGEMENT** carries out a comprehensive, all-hazards emergency management program for the state and assists cities, counties and state agencies in planning and implementing emergency management programs. Texas receives more federal disaster declarations than any other state in the nation, an average of one every eight months. TDEM manages a full spectrum of programs related to all phases of emergency management by partnering with local, state and federal agencies to ensure Texas prepares for, responds to, recovers from and mitigates against future disasters.

TDEM's preparedness programs provide jurisdictions support for planning and training, while field response staff support local partners on the ground across the state. Recovery and mitigation personnel manage billions of dollars in FEMA grant funds, working to assist local jurisdictions before, during and after disasters.

As a member of the A&M System, TDEM capitalizes on the System's research and higher education capabilities and enhances coordination of the state's emergency management workforce— thus improving life safety and property protection, as well as leading to faster recovery from disasters.

# TEXAS A&M AGRILIFE RESEARCH

agriliferesearch.tamu.edu

  @txresearch

ESTABLISHED .....1888  
 FY 2023 RESEARCH EXPENDITURES ....\$285.2M  
 REGIONAL CENTERS ..... 13  
 DOCTORAL-LEVEL SCIENTISTS ..... 600+



# TEXAS A&M AGRILIFE EXTENSION

agrilifeextension.tamu.edu

 @agrilifeextension  @txextension  
 Texas A&M AgriLife Extension

ESTABLISHED .....1915  
 TEXAS COUNTIES SERVED .....254  
 VOLUNTEERS ..... 83,000+  
 YOUTH IN 4-H PROGRAMS .....511,000  
 ANNUAL DIRECT TEACHING CONTACTS TO  
 FAMILIES, YOUTH & COMMUNITIES .....22M



**TEXAS A&M AGRILIFE RESEARCH** is the state's leading research and development agency for agriculture, natural resources and the life sciences. With a statewide presence—from the headquarters in Bryan-College Station, to other Texas A&M University System campuses and 13 regional Research and Extension Centers—AgriLife Research provides innovative solutions to some of the world's greatest challenges.

Research helps enhance competition and prosperity in agriculture; sustain healthy ecosystems and conserve natural resources; improve public health; create resilient communities; and optimize plant and animal production. In fact, AgriLife Research has ranked first in the nation for agricultural sciences and natural resources conservation in seven of the last nine years.

AgriLife Research conducts research in the Texas A&M Colleges of Agriculture and Life Sciences and Veterinary Medicine and Biomedical Sciences. The agency collaborates among nine other A&M System centers and institutes, as well as with state and federal agencies, private-sector corporations and scientists all over the world.



**THE TEXAS A&M AGRILIFE EXTENSION SERVICE** is a unique agency with a statewide network of professional educators, trained volunteers and county offices.

For over 100 years, the agency has improved lives across Texas by delivering innovative science-based solutions and education at the intersection of health, agriculture and environment. It brings together traditional outreach and modern tools to reach Texans right where they are.

Whether leading diabetes education programs, giving demonstrations on passenger safety, conducting agriculture field days, offering web-based classes for child care licensing or answering questions one-on-one about soil testing, AgriLife Extension provides relevant continuing education that encourages lasting and effective change. Furthermore, the primary youth program, Texas 4-H, engages about 500,000 youth every year in learning projects, leadership development and community service.

Through its education and services, the agency improves lives, the environment and the Texas economy.



**TEXAS A&M**  
FOREST SERVICE

tfsweb.tamu.edu

@TexasForestService

@TXForestService

@TexasForestService

ESTABLISHED .....1915

TEXAS COUNTIES SERVED .....254



TEXAS A&M  
**TVMDL**  
VETERINARY MEDICAL  
DIAGNOSTIC LABORATORY

tvmdl.tamu.edu

@tvmdl

ESTABLISHED .....1967

TESTS PERFORMED .....1,105,988

CLIENTS SERVED .....6,303

STATES SERVED .....50

COUNTRIES SERVED .....21

NUMBER OF LABORATORIES .....4



**TEXAS A&M FOREST SERVICE** conserves and protects the resources and lands of the Lone Star State.

The state agency helps property owners maintain land and natural resources to ensure forests remain productive and healthy for generations to come.

Texas A&M Forest Service also supports the state's response capability for incident management. From the initial response to ongoing recovery, the agency strives to protect Texas from wildfire and other disasters.

Texas A&M Forest Service does this by not only fighting wildfire and

responding to incidents, but also by building capacity and increasing public awareness about community protection and wildfire prevention.

In partnership with other agencies, local governments and fire departments, Texas A&M Forest Service provides programs to aid communities across the state, giving them tools and resources to protect themselves and their properties.



The **TEXAS A&M VETERINARY MEDICAL DIAGNOSTIC LABORATORY** helps protect the health of livestock, poultry, companion animals, exotic animals and wildlife by testing hundreds of specimens from around the world every day. TVMDL offers more than 700 state-of-the-art diagnostic tests that deliver accurate results promptly and affordably. With four labs located in the state's leading livestock and poultry regions, TVMDL is uniquely situated to serve animal agriculture.

As a Level I Laboratory in the National Animal Health Laboratory Network, TVMDL is among a group of state and regional labs designed to provide a nationwide surge testing, response and recovery capacity. TVMDL also acts as the backbone for a disease surveillance system that protects animal and public health and the agriculture economy.

Animal owners, the agriculture industry, and government agencies depend on TVMDL's accredited laboratories and globally recognized expertise to help preserve animal and public health.

TEXAS A&M FOREST SERVICE

200 Technology Way, College Station, TX 77845 | 979-458-6606

TEXAS A&M VETERINARY MEDICAL DIAGNOSTIC LABORATORY

483 Agronomy Road | 4471 TAMU, College Station, TX 77843 | 979-845-3414





Texas A&M Engineering  
Experiment Station

tees.tamu.edu

@TEESResearch

Texas A&M Engineering Experiment Station

ESTABLISHED .....	1914
REGIONAL DIVISIONS & AFFILIATES .....	22
LOCAL DIVISIONS .....	15
SPECIALIZED RESEARCH CENTERS .....	26
RESEARCH PROJECTS .....	1,412
RESEARCH EXPENDITURES .....	\$241M
INDUSTRIAL SPONSORS .....	535
STUDENTS IN RESEARCH .....	1,978



TEXAS A&M ENGINEERING



EXTENSION SERVICE

teex.org

@teexagency @teexagency

@teexagency

Texas A&M Engineering Extension Service – TEEX

ESTABLISHED .....	1948
PARTICIPANTS .....	212,193
COUNTRIES SERVED .....	118
TOTAL CLASS DELIVERIES .....	8,583
TX-TF1 DEPLOYMENTS .....	18
TX-PWRT DEPLOYMENTS .....	13



**TEXAS A&M ENGINEERING EXPERIMENT STATION** performs research and leverages expertise from universities, national laboratories and state and federal agencies to improve lives through basic and applied engineering research. Our collaborations improve quality of life, foster economic development and enhance education.

The agency positions Texas to be especially competitive for federal dollars and plays a significant role in strengthening research leadership across the state in energy and power, health care, information systems and data science, infrastructure, materials and manufacturing and national security. Industry outreach,

entrepreneurship and workforce development initiatives ensure that TEES research successfully transitions to industry use.

Additionally, through its connection to the Texas A&M College of Engineering, more than 1,900 graduate and undergraduate students across 15 departments have opportunities to engage in TEES research. The agency serves Texas with headquarters at Texas A&M-RELLIS and specialized research centers and partner institution offices throughout the state.

TEXAS A&M ENGINEERING EXPERIMENT STATION

1111 RELLIS Parkway, Suite 5226, Bryan, TX 77807 | 979-317-3800

**TEXAS A&M ENGINEERING EXTENSION SERVICE**

helps first responders, organizations and communities prepare for, respond to and recover from disasters. TEEX offers training, technical assistance and product assessments in fire and emergency services, infrastructure, safety, law enforcement, cybersecurity and economic and workforce development. Whether delivering training for clients around the world or at our facilities in Bryan/College Station, TEEX provides realistic, relevant and impactful training that is fully customizable and developed by in-house subject matter professionals. Last year, TEEX kept communities safe and prepared by training more than 200,000 participants from 118 countries, all 50 states, U.S. territories and the District of Columbia.

Beyond this, TEEX also sponsors the Texas A&M Public Works Response Team and the Texas A&M Task Force, which assist local jurisdictions during and after disasters.



The agency extends its impact through collaborations with other Texas A&M University System members, state and federal agencies, the military, private-sector corporations and the international emergency response community.

TEXAS A&M ENGINEERING EXTENSION SERVICE

200 Technology Way, College Station, TX 77845 | 979-458-6843

ESTABLISHED .....1950  
 FY 2023 RESEARCH EXPENDITURES .....\$115M  
 RESEARCH PROJECTS ANNUALLY ..... 700±  
 LOCATIONS..... 10  
 STATE & NATIONAL RESEARCH CENTERS.... 12

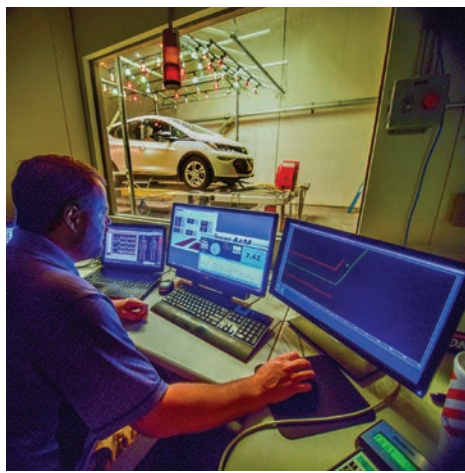

**TEXAS A&M TRANSPORTATION INSTITUTE (TTI)** addresses complex transportation challenges and opportunities with innovation, objectivity and unmatched technical expertise. Recognized as one of the premier higher education-affiliated transportation research agencies in the world, the Institute conducts over 700 research projects annually with more than 200 sponsors at all levels of government and the private sector. In the laboratory and the classroom, TTI researchers help prepare students for transportation careers.

With expertise in engineering, planning, economics, policy, public engagement, landscape architecture, environmental sciences, data sciences, social sciences and more, TTI researchers are leaders in their fields. They produce practical products and strategies and ensure that

sponsors have the research-based results they need to make informed decisions.

TTI has a significant presence in eight urban areas across Texas, as well as in Washington, D.C.; Mexico City, Mexico; and Doha, Qatar. The Institute maintains a full-service safety proving grounds; environmental and emissions facility; sediment and erosion control laboratory; visibility research laboratory; and driving simulation laboratory, as well as other laboratories, including pavements, materials and structures labs.

## UNIVERSITIES

Texas A&M University  
 Prairie View A&M University  
 Tarleton State University  
 Texas A&M International University  
 Texas A&M University-Corpus Christi  
 Texas A&M University-Kingsville  
 West Texas A&M University  
 Texas A&M University-Commerce  
 Texas A&M University-Texarkana  
 Texas A&M University-Central Texas  
 Texas A&M University-San Antonio

## AGENCIES

Texas A&M AgriLife Research  
 Texas A&M Engineering Experiment Station  
 Texas A&M AgriLife Extension Service  
 Texas A&M Forest Service  
 Texas A&M Engineering Extension Service  
 Texas A&M Transportation Institute  
 Texas Division of Emergency Management  
 Texas A&M Veterinary Medical Diagnostic Laboratory

## OTHER MEMBER INSTITUTIONS

Texas A&M-Fort Worth  
 Texas A&M-RELLIS



**THE TEXAS A&M UNIVERSITY SYSTEM**

301 Tarrow St., College Station, Texas 77840-7896

tamus.edu