



*Agenda Items*  
*Meeting*  
*of the*  
*Board of Regents*

**May 7, 2024**



**MEETING OF THE BOARD OF REGENTS  
THE TEXAS A&M UNIVERSITY SYSTEM  
May 7, 2024  
San Antonio, Texas**

**REGULAR AGENDA ITEMS**

**1. COMMITTEE ON FINANCE**

- 1.1 Approval of Fiscal Year 2025 Service Department Accounts, A&M System
- 1.2 Approval of Fiscal Year 2025 Operating Budgets, A&M System

**2. COMMITTEE ON AUDIT  
(No agenda items)**

**3. COMMITTEE ON BUILDINGS AND PHYSICAL PLANT**

- 3.1 Approval of System Capital Plan for FY 2025–2029, A&M System
- 3.2 Approval of the Project Scope and Budget, Appropriation for Construction Services, and Approval for Construction for the Business, Engineering and Technology Building Project, Texas A&M University-Texarkana, Texarkana, Texas (Project No. 22-3385), A&M System
- 3.3 (WITHDRAWN)

**Informational Report**

Report of System Construction Projects Authorized by the Board

**4. COMMITTEE ON ACADEMIC AND STUDENT AFFAIRS**

- 4.1 Approval of Changes to the Admissions Standards for System Member Universities for the 2025-26 Academic Year, A&M System

*\*Certified by the general counsel or other appropriate attorney as confidential or information that may be withheld from public disclosure in accordance with Section 551.1281 and Chapter 552 of the Texas Government Code.*

**5. THE TEXAS A&M UNIVERSITY SYSTEM BOARD OF REGENTS (not assigned to Committee)**Regular Items

- 5.1 Adoption of a Resolution Honoring the Legacy of the Late President George H. W. Bush and Recognizing President George H. W. Bush's Centennial Birthday, BOR A&M System
- 5.2 Adoption of a Resolution Honoring Mr. Louis "Lou" Paletta II '78 for His Outstanding Dedication and Service as Trustee of the Texas A&M Foundation, Texas A&M
- 5.3 Adoption of a Resolution Recognizing Ms. Elizabeth "Annie" Valicek for Her Service as the 2023-2024 Student Member of the Board of Regents of The Texas A&M University System and Bestowing the Title of Student Regent Emeritus, BOR A&M System
- 5.4 Appointment of Members to the Board of Directors of The University of Texas/Texas A&M Investment Management Company (UTIMCO), BOR A&M System
- 5.5 (WITHDRAWN)
- 5.6 (WITHDRAWN)
- 5.7 (WITHDRAWN)

Executive Session Items

- 5.8 \*Authorization to Ground Lease Approximately 16 Acres of Land for Construction of a Senior Living Facility, A&M System
- 5.9 \*Authorization to Negotiate and Execute a Lease Extension for Student Housing at 625 at Prairie View Apartments in Prairie View, Waller County, Texas, PVAMU
- 5.10 \*Authorization to Purchase Property Located at 810 N. Cain Street in Stephenville, Erath County, Texas, Tarleton
- 5.11 \*Authorization to Purchase Properties Located at 862 and 893 N. Cain Street in Stephenville, Erath County, Texas, Tarleton
- 5.12 \*Authorization to Purchase the Building Located at 8800 Health Science Center Parkway, Bryan, Brazos County, Texas, Texas A&M
- 5.13 \*Authorization to Execute the Contractual Buyout Option of the Patterson Student Center Building Located on the Campus of Texas A&M University-Texarkana at 7101 University Avenue in Texarkana, Bowie County, Texas, TAMUT

*\*Certified by the general counsel or other appropriate attorney as confidential or information that may be withheld from public disclosure in accordance with Section 551.1281 and Chapter 552 of the Texas Government Code.*

- 5.14 \*Authorization to Ground Lease Approximately 120 Acres of Land for Construction of a Research Feedlot and Educational Center, WTAMU
- 5.15 \*Authorization to Negotiate and Execute a Lease for Approximately 28 Total Acres of Land Located at 18505 Hwy 48, Brownsville, Cameron County, Texas and 17995 Hwy 48, Brownsville, Cameron County, Texas, TEEX
- 5.16 \*Authorization to Negotiate and Execute a Lease of Space in the Bridge Labs Building in Pegasus Park, Located at 3000 Pegasus Park Drive, Dallas, Dallas County, Texas, TEES
- 5.17 \*Authorization to Ground Lease Property Located at 6610 W. Amarillo Blvd., Amarillo, Potter County, Texas, TVMDL
- 5.18 \*Authorization for the President to Negotiate and Execute a New Employment Contract for an Assistant Football Coach – Secondary, Texas A&M
- 5.19 Appointment of Vice Chancellor for Strategic Health Initiatives, A&M System

## 6. **CONSENT AGENDA ITEMS**

### The Texas A&M University System/Board of Regents

- 6.1 Approval of Minutes
- 6.2 Approval of Fiscal Year 2025 Holiday Schedules
- 6.3 Granting of the Title of Emeritus, May 2024
- 6.4 Confirmation of Appointment and Commissioning of Peace Officers
- 6.5 Approval of Additional Signers for Authorized Signers for Revolving Fund Bank Accounts for The Texas A&M University System
- 6.6 Approval of Non-substantive Revisions to Various Academic-related System Policies
- 6.7 Approval of Non-substantive Revisions to System Policy *09.02, Use of System Names, and Indicia*
- 6.8 Approval of Revisions to System Policy *15.01, Research Agreements*
- 6.9 Approval of Revisions to System Policy *21.05, Gifts, Donations, Grants and Endowments* and System Policy *51.06, Naming of Buildings, Geographical Areas and Academic Entities*
- 6.10 Approval of Revisions to System Policy *25.07, Contract Administration*
- 6.11 Approval of Revisions to System Policy *31.07, Retirement*

*\*Certified by the general counsel or other appropriate attorney as confidential or information that may be withheld from public disclosure in accordance with Section 551.1281 and Chapter 552 of the Texas Government Code.*

Prairie View A&M University

- 6.12 Approval of Academic Tenure, May 2024
- 6.13 Approval of a New Master of Science in Data Science and Engineering Degree Program and Authorization to Request Approval from the Texas Higher Education Coordinating Board

Tarleton State University

- 6.14 Approval of Academic Tenure, May 2024
- 6.15 Approval of a New Bachelor of Science Degree Program with a Major in Neuroscience and Authorization to Request Approval from the Texas Higher Education Coordinating Board
- 6.16 Approval of a New Master of Medical Science Degree Program with a Major in Physician Assistant Medicine and Authorization to Request Approval from the Texas Higher Education Coordinating Board
- 6.17 Approval of a New Specialist in School Psychology Degree Program with a Major in School Psychology and Authorization to Request Approval from the Texas Higher Education Coordinating Board
- 6.18 Approval of a New Doctor of Philosophy with a Major in Counseling Degree Program and Authorization to Request Approval from the Texas Higher Education Coordinating Board
- 6.19 Approval of a New Doctor of Physical Therapy with a Major in Physical Therapy Degree Program and Authorization to Request Approval from the Texas Higher Education Coordinating Board

Texas A&M International University

- 6.20 Approval of Academic Tenure, May 2024
- 6.21 Approval of Amended Mission Statement and Authorization to Provide Notification to the Texas Higher Education Coordinating Board
- 6.22 Approval of a New Master of Science Degree Program with a Major in Systems Engineering and Authorization to Request Approval from the Texas Higher Education Coordinating Board

Texas A&M University

- 6.23 Approval of Academic Tenure, May 2024
- 6.24 Approval of a New Undergraduate Degree Program with a Major in Public Service and Administration Leading to a Bachelor of Arts or a Bachelor of Science, and Authorization to Request Approval from the Texas Higher Education Coordinating Board
- 6.25 Approval of a New Bachelor of Fine Arts Degree Program with a Major in Music Performance and Authorization to Request Approval from the Texas Higher Education Coordinating Board
- 6.26 Approval of a New Bachelor of Science Degree Program with a Major in Early Childhood Development and Education and Authorization to Request Approval from the Texas Higher Education Coordinating Board
- 6.27 Approval of a New Bachelor of Science Degree Program with a Major in Human Development and Family Sciences and Authorization to Request Approval from the Texas Higher Education Coordinating Board
- 6.28 Approval of a New Master of Science Degree Program with a Major in Artificial Intelligence and Authorization to Request Approval from the Texas Higher Education Coordinating Board
- 6.29 Approval of a New Doctor of Education with a Major in Bilingual, English as a Second Language, and Dual Language Education and Authorization to Request Approval from the Texas Higher Education Coordinating Board
- 6.30 Approval of a New Doctor of Philosophy Degree Program with a Major in Visual Computing and Interactive Media and Authorization to Request Approval from the Texas Higher Education Coordinating Board
- 6.31 \*Naming of an Area in and Around Aggie Park
- 6.32 \*Naming of the Javelin Runway of E.B. Cushing Stadium
- 6.33 \*Naming of Office Spaces within the Don and Ellie Knauss Veteran Resource and Support Center
- 6.34 \*Naming of Spaces in the Wayne Roberts '85 Building and the Wehner Building
- 6.35 \*Naming of Spaces within the Instructional Laboratory and Innovative Learning Building (ILSQ)
- 6.36 \*Naming of Rooms in the Peterson Building and the Human Clinical Research Facility

*\*Certified by the general counsel or other appropriate attorney as confidential or information that may be withheld from public disclosure in accordance with Section 551.1281 and Chapter 552 of the Texas Government Code.*

- 6.37 Authorization for the Texas A&M University Health Science Center to Make Intergovernmental Transfers on Behalf of Qualifying Entities
- 6.38 Authorization for the President to Negotiate and Execute a Certain Specified Contract Involving Consideration of \$500,000 or More

Texas A&M University-Central Texas

- 6.39 Approval of Academic Tenure, May 2024
- 6.40 Granting of Faculty Development Leave for FY 2025
- 6.41 Approval of a New Master of Public Administration Degree Program with a Major in Public Administration and Authorization to Request Approval from the Texas Higher Education Coordinating Board
- 6.42 Approval of a New Master of Science Degree Program with a Major in Nursing Administration and Authorization to Request Approval from the Texas Higher Education Coordinating Board
- 6.43 Approval of a New Master of Social Work Degree Program with a Major in Social Work and Authorization to Request Approval from the Texas Higher Education Coordinating Board

Texas A&M University-Commerce

- 6.44 Approval of Academic Tenure, May 2024
- 6.45 Granting of Faculty Development Leave for FY 2025
- 6.46 Approval of a New Bachelor of Applied Arts and Sciences in Human Resource Development and Authorization to Request Approval from the Texas Higher Education Coordinating Board
- 6.47 Approval of a New Bachelor of Applied Arts and Sciences in Public Administration – City Planning and Authorization to Request Approval from the Texas Higher Education Coordinating Board
- 6.48 Approval of a New Bachelor of Business Administration in Banking Degree Program and Authorization to Request Approval from the Texas Higher Education Coordinating Board
- 6.49 Approval of a New Bachelor of Science Degree Program in Anthrozoology and Authorization to Request Approval from the Texas Higher Education Coordinating Board
- 6.50 Approval of a New Master of Science in Nutrition Degree Program and Authorization to Request Approval from the Texas Higher Education Coordinating Board
- 6.51 \*Naming of the Main Wall in the Lobby of the Welcome Center

*\*Certified by the general counsel or other appropriate attorney as confidential or information that may be withheld from public disclosure in accordance with Section 551.1281 and Chapter 552 of the Texas Government Code.*

Texas A&M University-Corpus Christi

- 6.52 Approval of Academic Tenure, May 2024
- 6.53 Granting of Faculty Development Leave for FY 2025
- 6.54 \*Naming of the Breakroom in the Special Collections & Archives Space in the Downtown Building

Texas A&M University-Kingsville

- 6.55 Approval of Academic Tenure, May 2024

Texas A&M University-San Antonio

- 6.56 Approval of Academic Tenure, May 2024

Texas A&M University-Texarkana

- 6.57 Approval of Academic Tenure, May 2024
- 6.58 Approval of a New Bachelor of Science Degree Program with a Major in Biomedical Engineering and Authorization to Request Approval from the Texas Higher Education Coordinating Board
- 6.59 Approval of a New Bachelor of Science Degree Program with a Major in Civil Engineering, and Authorization to Request Approval from the Texas Higher Education Coordinating Board
- 6.60 Approval of a New Master of Education Degree Program with a Major in Special Education, and Authorization to Request Approval from the Texas Higher Education Coordinating Board
- 6.61 Approval of a New Master of Education Degree Program with a Major in Teaching and Authorization to Request Approval from the Texas Higher Education Coordinating Board
- 6.62 \*Naming of Various Facilities and Areas within the Athletic Complex
- 6.63 \*Naming of an Area within the Athletic Complex



West Texas A&M University

- 6.64 Approval of Academic Tenure, May 2024
- 6.65 Granting of Faculty Development Leave for FY 2025
- 6.66 Approval of Amended Mission Statement and Authorization to Provide Notification to the Texas Higher Education Coordinating Board
- 6.67 \*Naming of a Room in the Bain Athletic Center

Texas A&M AgriLife Extension Service

*(No consent agenda items)*

Texas A&M AgriLife Research

*(No consent agenda items)*

Texas A&M Engineering Experiment Station

*(No consent agenda items)*

Texas A&M Forest Service

- 6.68 Authorization to Execute FY 2024 Federal Non-research Grant Agreements and any Amendments, Modifications or Extensions

Texas A&M Engineering Extension Service

*(No consent agenda items)*

Texas A&M Veterinary Medical Diagnostic Laboratory

*(No consent agenda items)*

Texas A&M Transportation Institute

*(No consent agenda items)*

Texas Division of Emergency Management

- 6.69 Authorization to Execute FY 2023 through FY 2025 Federal Non-research Grants, Cooperative Agreements and Contracts, and any Amendments, Modifications or Extensions to, and Subawards under Non-research Grants, Cooperative Agreements and Contracts for FY 2023, FY 2024, and FY 2025 Programs

A&M System .....	The Texas A&M University System
A&M-Central Texas .....	Texas A&M University-Central Texas
A&M-Commerce .....	Texas A&M University-Commerce
A&M-Corpus Christi .....	Texas A&M University-Corpus Christi
A&M-San Antonio .....	Texas A&M University-San Antonio
A/E.....	Architect/Engineer
AgriLife Extension.....	Texas A&M AgriLife Extension Service
AgriLife Research .....	Texas A&M AgriLife Research
BOR .....	Board of Regents
FP&C.....	Facilities Planning and Construction
POR.....	Program of Requirements
PUF.....	Permanent University Fund
PVAMU.....	Prairie View A&M University
RELLIS .....	Respect, Excellence, Leadership, Loyalty, Integrity and Selfless Service
RFS.....	Revenue Financing System
TAMHSC .....	Texas A&M Health Science Center
TAMIU .....	Texas A&M International University
TAMUG.....	Texas A&M University at Galveston
TAMUT .....	Texas A&M University-Texarkana
Tarleton.....	Tarleton State University
TEES.....	Texas A&M Engineering Experiment Station
TEEX.....	Texas A&M Engineering Extension Service
Texas A&M at Qatar.....	Texas A&M University at Qatar
Texas A&M .....	Texas A&M University
Texas A&M-Kingsville.....	Texas A&M University-Kingsville
TDEM.....	Texas Division of Emergency Management
TFS.....	Texas A&M Forest Service
THECB.....	Texas Higher Education Coordinating Board
TTI.....	Texas A&M Transportation Institute
TVMDL.....	Texas A&M Veterinary Medical Diagnostic Laboratory
UTIMCO.....	The University of Texas/Texas A&M Investment Management Company
WTAMU.....	West Texas A&M University

*\*Certified by the general counsel or other appropriate attorney as confidential or information that may be withheld from public disclosure in accordance with Section 551.1281 and Chapter 552 of the Texas Government Code.*

Agenda Item No.

**AGENDA ITEM BRIEFING**

**Submitted by:** Billy Hamilton, Deputy Chancellor and Chief Financial Officer  
The Texas A&M University System

**Subject:** Approval of Fiscal Year 2025 Service Department Accounts

**Proposed Board Action:**

Approve the fiscal year 2025 service department accounts as submitted by the members of The Texas A&M University System (A&M System).

**Background Information:**

All members of the A&M System have submitted all service department accounts for the fiscal year ending August 31, 2025. Staff members in the System Office of Budgets and Accounting have reviewed these accounts in detail.

The General Appropriations Act allows appropriations to be used to reimburse any service department that is established by authority of the governing board and operated for the benefit of one or more members of a system. System Regulation [21.01.05, \*Service Departments or Centers\*](#), provides information regarding the general rules that govern the establishment, utilization and operation of service departments within the A&M System.

A detailed listing of service department accounts by member is included in the attached exhibit.

**A&M System Funding or Other Financial Implications:**

The funding implications of service departments are included in the fiscal year 2025 operating budgets.

**Strategic Plan Imperative(s) this Item Advances:**

This agenda item is relevant to the advancement of all the imperatives of the Strategic Plan.

Agenda Item No.

**THE TEXAS A&M UNIVERSITY SYSTEM**  
Office of the Deputy Chancellor and Chief Financial Officer  
March 22, 2024

Members, Board of Regents  
The Texas A&M University System

Subject: Approval of Fiscal Year 2025 Service Department Accounts

I recommend adoption of the following minute order:

**“The service department accounts for the members of The Texas A&M University System for the fiscal year ending August 31, 2025, included in the exhibit, are hereby approved subject to the provisions contained in System Regulation 21.01.05, *Service Departments or Centers.*”**

Respectfully submitted,

Billy Hamilton  
Deputy Chancellor and  
Chief Financial Officer

**Approval Recommended:**

**Approved for Legal Sufficiency:**

---

John Sharp  
Chancellor

---

Ray Bonilla  
General Counsel

**The Texas A&M University System  
Service Department Activities  
Budget for Fiscal Year Ending: August 31, 2025**

ITEM  
EXHIBIT

**Prairie View A&M University**

Account And Desc	Beginning Balance	Revenue Budget	Expense Budget	Net Operating	Transfers	Ending Balance
227100 - Utility System Revenue Fund	\$0	\$1,362,831	\$1,362,831	\$0	\$0	\$0
227106 - Water Treatment Plant	\$0	\$438,000	\$438,000	\$0	\$0	\$0
227107 - Wastewater Treatment Plant	\$0	\$802,000	\$802,000	\$0	\$0	\$0
227155 - Outsourced Services	\$0	\$8,795,794	\$8,795,794	\$0	\$0	\$0
227160 - Rms Training Services	\$0	\$2,000	\$2,000	\$0	\$0	\$0
227311 - Lump Sum Reserve - Local Accounts	\$0	\$108,250	\$108,250	\$0	\$0	\$0
227600 - Surplus Property	\$0	\$7,211	\$7,211	\$0	\$0	\$0
227701 - Campus Mail Services	\$0	\$96,000	\$96,000	\$0	\$0	\$0
227710 - Voice Over Ip	\$0	\$1,118,399	\$1,118,399	\$0	\$0	\$0
227800 - Transportation Center	\$0	\$270,000	\$412,832	(\$142,832)	\$142,832	\$0
271300 - Administrative Ohcr	\$0	\$5,224,396	\$0	\$5,224,396	(\$5,224,396)	\$0
271301 - Business Affairs	\$0	\$0	\$260,613	(\$260,613)	\$260,613	\$0
271302 - Financial Management Services	\$0	\$0	\$851,249	(\$851,249)	\$851,249	\$0
271305 - Human Resources	\$0	\$0	\$842,162	(\$842,162)	\$842,162	\$0
271306 - Campus Planning	\$0	\$0	\$602,793	(\$602,793)	\$602,793	\$0
271307 - Information Resource	\$0	\$0	\$62,362	(\$62,362)	\$62,362	\$0
271308 - Environmental Health & Safety	\$0	\$0	\$68,592	(\$68,592)	\$68,592	\$0
271312 - University Assessments	\$0	\$0	\$1,389,381	(\$1,389,381)	\$1,389,381	\$0
271314 - University Police Department	\$0	\$0	\$1,004,412	(\$1,004,412)	\$1,004,412	\$0
<b>Total</b>	<b>\$0</b>	<b>\$18,224,881</b>	<b>\$18,224,881</b>	<b>\$0</b>	<b>\$0</b>	<b>\$0</b>

**The Texas A&M University System  
Service Department Activities  
Budget for Fiscal Year Ending: August 31, 2025**

**Prairie View A&M University**

<b>Account And Desc</b>		<b>Beginning Balance</b>	<b>Revenue Budget</b>	<b>Expense Budget</b>	<b>Net Operating</b>	<b>Transfers</b>	<b>Ending Balance</b>
<b>Revenue</b>	<b>Sales And Services</b>		\$18,224,881	\$0			
<b>Expense</b>	<b>Salaries - Non-Faculty</b>		\$0	\$2,910,116			
	<b>Wages</b>		\$0	\$126,102			
	<b>Benefits</b>		\$0	\$823,648			
	<b>Utilities</b>		\$0	\$48,273			
	<b>Operations And Maintenance</b>		\$0	\$14,216,742			
	<b>Equipment (Capitalized)</b>		\$0	\$100,000			
<b>Total</b>		<b>\$0</b>	<b>\$18,224,881</b>	<b>\$18,224,881</b>	<b>\$0</b>	<b>\$0</b>	<b>\$0</b>

**The Texas A&M University System  
Service Department Activities  
Budget for Fiscal Year Ending: August 31, 2025**

**Tarleton State University**

Account And Desc	Beginning Balance	Revenue Budget	Expense Budget	Net Operating	Transfers	Ending Balance
280700 - Motor Pool-Transportation	\$0	\$29,737	\$29,737	\$0	\$0	\$0
281100 - Tiaer Laboratory Services	\$0	\$133,765	\$133,765	\$0	\$0	\$0
282000 - Uci Reserve	\$0	\$34,090	\$34,090	\$0	\$0	\$0
283000 - Lump Sum Reserve	\$0	\$427,898	\$427,898	\$0	\$0	\$0
<b>Total</b>	<b>\$0</b>	<b>\$625,490</b>	<b>\$625,490</b>	<b>\$0</b>	<b>\$0</b>	<b>\$0</b>
<b>Revenue</b>						
<b>Sales And Services</b>		\$625,490	\$0			
<b>Expense</b>						
<b>Operations And Maintenance</b>		\$0	\$625,490			
<b>Total</b>	<b>\$0</b>	<b>\$625,490</b>	<b>\$625,490</b>	<b>\$0</b>	<b>\$0</b>	<b>\$0</b>

**The Texas A&M University System  
Service Department Activities  
Budget for Fiscal Year Ending: August 31, 2025**

**Texas A&M International University**

Account And Desc	Beginning Balance	Revenue Budget	Expense Budget	Net Operating	Transfers	Ending Balance
218030 - Service Department-Postage	\$0	\$27,000	\$27,000	\$0	\$0	\$0
218040 - Service Department-Printing & Suppo	\$0	\$76,000	\$76,000	\$0	\$0	\$0
218050 - Service Department-Paper Supply	\$0	\$20,000	\$20,000	\$0	\$0	\$0
230062 - Unemployment Compensation Insurance	\$0	\$60,000	\$60,000	\$0	\$0	\$0
250001 - Lump Sum Reserve Service Center-Is	\$0	\$100,000	\$100,000	\$0	\$0	\$0
<b>Total</b>	<b>\$0</b>	<b>\$283,000</b>	<b>\$283,000</b>	<b>\$0</b>	<b>\$0</b>	<b>\$0</b>
<b>Revenue</b>						
<b>Sales And Services</b>		\$283,000	\$0			
<b>Expense</b>						
<b>Benefits</b>		\$0	\$160,000			
<b>Operations And Maintenance</b>		\$0	\$123,000			
<b>Total</b>	<b>\$0</b>	<b>\$283,000</b>	<b>\$283,000</b>	<b>\$0</b>	<b>\$0</b>	<b>\$0</b>



**The Texas A&M University System  
Service Department Activities  
Budget for Fiscal Year Ending: August 31, 2025**

**Texas A&M University**

Account And Desc	Beginning Balance	Revenue Budget	Expense Budget	Net Operating	Transfers	Ending Balance
200230 - University Police	\$0	\$3,962,479	\$3,962,479	\$0	\$0	\$0
270020 - Aabs - Revenue/Billing	\$0	\$153,000	\$153,000	\$0	\$0	\$0
270040 - Chemistry Department Stockroom Revo	\$0	\$302,175	\$302,175	\$0	\$0	\$0
270120 - Hazardous Waste Disposal	\$0	\$167,000	\$167,000	\$0	\$0	\$0
270160 - Utilities & Energy Services	\$13,032,068	\$64,368,757	\$40,340,937	\$24,027,820	(\$17,963,016)	\$19,096,872
270180 - Laboratory For Molecular Simulation	\$0	\$56,000	\$56,000	\$0	\$0	\$0
270210 - Hprc Supercomputer	\$0	\$100,000	\$100,000	\$0	\$0	\$0
270220 - Landscape Maintenance - Outsourced	\$0	\$13,297,422	\$13,297,422	\$0	\$0	\$0
270230 - Building Maintenance - Outsourced	\$0	\$38,962,555	\$38,962,555	\$0	\$0	\$0
270240 - Custodial Services - Outsourced	\$0	\$26,690,290	\$26,690,290	\$0	\$0	\$0
270260 - Procurement Services	\$0	\$0	\$436,728	(\$436,728)	\$436,728	\$0
270300 - Texas A&M Information Technology	\$6,182,381	\$76,111,171	\$77,114,884	(\$1,003,713)	(\$1,795,164)	\$3,383,504
270310 - Tamu Geoinnovation Service Center	\$0	\$122,000	\$122,000	\$0	\$0	\$0
270370 - Uci Reserve	\$0	\$573,282	\$226,322	\$346,960	\$0	\$346,960
270390 - Hif	\$0	\$100,000	\$100,000	\$0	\$0	\$0
270430 - Experimental Genomics Core	\$0	\$1,200,000	\$1,200,000	\$0	\$0	\$0
270440 - Rodent Preclinical Phenotyping Core	\$0	\$85,000	\$85,000	\$0	\$0	\$0
270450 - Center For Chemical Characterizatio	\$0	\$236,281	\$236,281	\$0	\$0	\$0
270490 - Cyclotron Operations	\$0	\$5,000,000	\$5,000,000	\$0	\$0	\$0
270500 - Carc Support Services - Sales	\$0	\$190,000	\$190,000	\$0	\$0	\$0
270530 - Microscopy & Imaging Operations	\$0	\$312,570	\$312,570	\$0	\$0	\$0
270580 - University Mail Service	\$0	\$1,090,000	\$1,090,000	\$0	\$0	\$0
270590 - Cmp Services	\$0	\$3,100,000	\$3,100,000	\$0	\$0	\$0
270600 - Library Photocopy & Ind Service	\$0	\$20,000	\$20,000	\$0	\$0	\$0
270620 - Transportation Center Vehicle Renta	\$1,015,533	\$9,670,858	\$8,302,952	\$1,367,906	\$0	\$2,383,439
270640 - Veterinary Pathological Service	\$0	\$52,500	\$52,500	\$0	\$0	\$0
270660 - Veterinary Medical Park-Other	\$0	\$551,250	\$551,250	\$0	\$0	\$0
270710 - Interactive Video Network	\$0	\$3,842,787	\$3,840,589	\$2,198	\$0	\$2,198

**The Texas A&M University System  
Service Department Activities  
Budget for Fiscal Year Ending: August 31, 2025**

**Texas A&M University**

Account And Desc	Beginning Balance	Revenue Budget	Expense Budget	Net Operating	Transfers	Ending Balance
270780 - Biology Services Account	\$0	\$200,000	\$200,000	\$0	\$0	\$0
270800 - Environmental Health & Safety	\$0	\$50,000	\$50,000	\$0	\$0	\$0
270820 - Cet Service Department	\$0	\$140,000	\$140,000	\$0	\$0	\$0
270880 - Physics Services	\$0	\$87,280	\$87,280	\$0	\$0	\$0
270990 - Purchased Utilities	\$0	\$45,020,641	\$45,020,641	\$0	\$0	\$0
271050 - Material Characterization Facility	\$0	\$300,000	\$300,000	\$0	\$0	\$0
271060 - Image Analysis Service Center	\$0	\$30,000	\$30,000	\$0	\$0	\$0
271070 - Operations Finance	\$0	\$630,414	\$630,414	\$0	\$0	\$0
271150 - Auxiliary Overhead Assessment	\$26,870	\$8,312,697	\$0	\$8,312,697	(\$8,339,567)	\$0
271160 - President'S Office	\$0	\$0	\$109,188	(\$109,188)	\$109,188	\$0
271260 - Vpfn/Cfo	\$0	\$0	\$186,857	(\$186,857)	\$186,857	\$0
271270 - Budget Office	\$0	\$0	\$17,977	(\$17,977)	\$17,977	\$0
271290 - Employee & Org Development	\$900,000	\$0	\$3,242,183	(\$3,242,183)	\$2,342,183	\$0
271300 - Fmo & Uas	\$0	\$0	\$65,442	(\$65,442)	\$65,442	\$0
271330 - Marcom Operating	\$0	\$600,000	\$1,004,655	(\$404,655)	\$404,655	\$0
271340 - Vp For Operations	\$0	\$0	\$95,000	(\$95,000)	\$95,000	\$0
271350 - EhSD	\$0	\$0	\$298,122	(\$298,122)	\$298,122	\$0
271360 - University Risk And Compliance	\$0	\$0	\$158,014	(\$158,014)	\$158,014	\$0
271380 - Contract Administration	\$0	\$0	\$42,453	(\$42,453)	\$42,453	\$0
271390 - Student Affairs Finance	\$0	\$1,267,661	\$1,267,661	\$0	\$0	\$0
271400 - System Assessments	\$0	\$0	\$2,409,305	(\$2,409,305)	\$2,409,305	\$0
271410 - Background Checks	\$0	\$0	\$225,000	(\$225,000)	\$225,000	\$0
271570 - Flow Cytometry Facility	\$0	\$21,000	\$21,000	\$0	\$0	\$0
271630 - Lump Sum Termination Reserve-Nonfac	\$154,000	\$1,846,000	\$2,000,000	(\$154,000)	\$0	\$0
271670 - Histology Services	\$0	\$89,250	\$89,250	\$0	\$0	\$0
271680 - Necropsy Services	\$0	\$47,250	\$47,250	\$0	\$0	\$0
271690 - Key Control	\$0	\$2,753,800	\$2,753,800	\$0	\$0	\$0
271720 - Facm Aux Billing	\$0	\$560,065	\$560,065	\$0	\$0	\$0

**The Texas A&M University System  
Service Department Activities  
Budget for Fiscal Year Ending: August 31, 2025**

**Texas A&M University**

<b>Account And Desc</b>	<b>Beginning Balance</b>	<b>Revenue Budget</b>	<b>Expense Budget</b>	<b>Net Operating</b>	<b>Transfers</b>	<b>Ending Balance</b>
271740 - Human Resources Department	\$250,000	\$0	\$250,000	(\$250,000)	\$0	\$0
271750 - Auxiliary Retiree Gip	\$0	\$0	\$922,507	(\$922,507)	\$922,507	\$0
271790 - Radiogenic Isotope Lab Service Ctr	\$0	\$65,000	\$65,000	\$0	\$0	\$0
271810 - Tips Services	\$0	\$140,000	\$140,000	\$0	\$0	\$0
271840 - Tprl(Translational Pathology Resear	\$0	\$300,000	\$300,000	\$0	\$0	\$0
271870 - Stable Isotope Geosciences Facility	\$0	\$60,000	\$60,000	\$0	\$0	\$0
271890 - Metal Shop	\$0	\$62,093	\$62,093	\$0	\$0	\$0
271900 - Glass Shop	\$0	\$34,395	\$34,395	\$0	\$0	\$0
271910 - X-Ray Diffraction	\$0	\$81,444	\$81,444	\$0	\$0	\$0
271920 - Nmr Spectroscopy	\$0	\$102,617	\$102,617	\$0	\$0	\$0
271940 - Nitrogen Services	\$0	\$125,000	\$125,000	\$0	\$0	\$0
271960 - Ilsb Service/Supplies	\$0	\$48,488	\$48,488	\$0	\$0	\$0
272010 - Procurement Services	\$0	\$0	\$556,830	(\$556,830)	\$556,830	\$0
272110 - Global Health Research Complex	\$0	\$1,400,000	\$1,400,000	\$0	\$0	\$0
273010 - Tips Operational Support Services-O	\$0	\$55,000	\$55,000	\$0	\$0	\$0
274000 - Sponsored Research Services	\$0	\$24,108,842	\$24,108,842	\$0	\$0	\$0
274200 - Research Info Systems Service Dept	\$0	\$3,990,000	\$3,990,000	\$0	\$0	\$0
<b>Total</b>	<b>\$21,560,852</b>	<b>\$342,846,314</b>	<b>\$319,366,707</b>	<b>\$23,479,607</b>	<b>(\$19,827,486)</b>	<b>\$25,212,973</b>

**The Texas A&M University System  
Service Department Activities  
Budget for Fiscal Year Ending: August 31, 2025**

**Texas A&M University**

<b>Account And Desc</b>		<b>Beginning Balance</b>	<b>Revenue Budget</b>	<b>Expense Budget</b>	<b>Net Operating</b>	<b>Transfers</b>	<b>Ending Balance</b>
<b>Revenue</b>	<b>Sales And Services</b>		\$341,668,314	\$0			
	<b>Investment Income</b>		\$140,000	\$0			
	<b>Other Operating Income</b>		\$1,038,000	\$0			
<b>Expense</b>	<b>Salaries - Faculty</b>		\$0	\$71,660			
	<b>Salaries - Non-Faculty</b>		\$0	\$75,518,271			
	<b>Wages</b>		\$0	\$3,992,890			
	<b>Benefits</b>		\$0	\$26,571,409			
	<b>Utilities</b>		\$0	\$44,737,083			
	<b>Operations And Maintenance</b>		\$0	\$168,475,394			
<b>Total</b>		<b>\$21,560,852</b>	<b>\$342,846,314</b>	<b>\$319,366,707</b>	<b>\$23,479,607</b>	<b>(\$19,827,486)</b>	<b>\$25,212,973</b>

**The Texas A&M University System  
Service Department Activities  
Budget for Fiscal Year Ending: August 31, 2025**

**Texas A&M University at Galveston**

Account And Desc	Beginning Balance	Revenue Budget	Expense Budget	Net Operating	Transfers	Ending Balance
290010 - Uci Reserve	\$0	\$80,000	\$80,000	\$0	\$0	\$0
290020 - Copy Center Revolving Fund	\$0	\$150,000	\$150,000	\$0	\$0	\$0
290040 - Telephone Operations	\$0	\$65,000	\$65,000	\$0	\$0	\$0
290050 - University Mail Service	\$0	\$0	\$0	\$0	\$0	\$0
290060 - University Mail - Postage	\$0	\$24,000	\$24,000	\$0	\$0	\$0
290140 - Seafood Safety Lab	\$0	\$40,000	\$40,000	\$0	\$0	\$0
290290 - Phpl:Wastewater Treatment Services	\$0	\$40,000	\$40,000	\$0	\$0	\$0
290310 - List:Aquanautics Recharge Cntr	\$0	\$13,000	\$13,000	\$0	\$0	\$0
290600 - Messo Operations Revolving	\$0	\$125,000	\$125,000	\$0	\$0	\$0
<b>Total</b>	<b>\$0</b>	<b>\$537,000</b>	<b>\$537,000</b>	<b>\$0</b>	<b>\$0</b>	<b>\$0</b>
<b>Revenue</b>						
<b>Sales And Services</b>		\$537,000	\$0			
<b>Expense</b>						
<b>Salaries - Non-Faculty</b>		\$0	\$132,416			
<b>Benefits</b>		\$0	\$47,373			
<b>Operations And Maintenance</b>		\$0	\$357,211			
<b>Total</b>	<b>\$0</b>	<b>\$537,000</b>	<b>\$537,000</b>	<b>\$0</b>	<b>\$0</b>	<b>\$0</b>

**The Texas A&M University System  
Service Department Activities  
Budget for Fiscal Year Ending: August 31, 2025**

**Texas A&M Health Science Center**

Account And Desc	Beginning Balance	Revenue Budget	Expense Budget	Net Operating	Transfers	Ending Balance
280040 - Uci Reserve	\$0	\$60,000	\$60,000	\$0	\$0	\$0
280080 - Som Cell Analysis Facility	\$0	\$55,000	\$55,000	\$0	\$0	\$0
280110 - Animal Resource Unit	\$0	\$100,000	\$100,000	\$0	\$0	\$0
280160 - Lump Sum Accrued Leave Payout Reser	\$0	\$810,000	\$810,000	\$0	\$0	\$0
280170 - Prf-Pharmaceutical Research Facility	\$0	\$30,000	\$30,000	\$0	\$0	\$0
280200 - Ibt Flow Cytometry Facility	\$0	\$20,000	\$20,000	\$0	\$0	\$0
280210 - Protein Prod,Charact & Mol Interact	\$0	\$50,000	\$50,000	\$0	\$0	\$0
280220 - Clinical Learning Resource Center	\$0	\$1,986,000	\$1,986,000	\$0	\$0	\$0
280240 - Antibody Biopharma Core	\$0	\$20,000	\$20,000	\$0	\$0	\$0
280260 - Rigor Reproducibility Core	\$0	\$10,000	\$10,000	\$0	\$0	\$0
280280 - Center For Advance Imaging	\$0	\$15,000	\$15,000	\$0	\$0	\$0
280290 - Integrated Microscopy/Imaging Lab	\$0	\$40,000	\$40,000	\$0	\$0	\$0
280310 - Preclinical Imaging Core	\$0	\$54,000	\$54,000	\$0	\$0	\$0
280340 - Center Systematic Rev And Research	\$0	\$25,000	\$25,000	\$0	\$0	\$0
280440 - Clrc-Internal & External	\$0	\$424,000	\$424,000	\$0	\$0	\$0
280490 - Ibt - Animal Care Laboratory	\$0	\$300,000	\$300,000	\$0	\$0	\$0
280510 - Joint Microscopy Laboratory	\$0	\$25,000	\$25,000	\$0	\$0	\$0
<b>Total</b>	<b>\$0</b>	<b>\$4,024,000</b>	<b>\$4,024,000</b>	<b>\$0</b>	<b>\$0</b>	<b>\$0</b>
<b>Revenue</b>						
<b>Sales And Services</b>		\$4,024,000	\$0			
<b>Expense</b>						
<b>Salaries - Faculty</b>		\$0	\$47,000			
<b>Salaries - Non-Faculty</b>		\$0	\$338,685			
<b>Wages</b>		\$0	\$750,000			
<b>Benefits</b>		\$0	\$206,478			
<b>Operations And Maintenance</b>		\$0	\$2,681,837			
<b>Total</b>	<b>\$0</b>	<b>\$4,024,000</b>	<b>\$4,024,000</b>	<b>\$0</b>	<b>\$0</b>	<b>\$0</b>

**The Texas A&M University System  
Service Department Activities  
Budget for Fiscal Year Ending: August 31, 2025**

**Texas A&M University - Central Texas**

Account And Desc	Beginning Balance	Revenue Budget	Expense Budget	Net Operating	Transfers	Ending Balance
280100 - Serv Dept-Unemployment Comp Insuran	\$30,000	\$18,000	\$4,000	\$14,000	\$0	\$44,000
280150 - Serv Dept-Lump Sum Reserve	\$30,000	\$10,000	\$30,000	(\$20,000)	\$0	\$10,000
280200 - Serv Dept-Telecommunications	\$0	\$90,000	\$90,000	\$0	\$0	\$0
<b>Total</b>	<b>\$60,000</b>	<b>\$118,000</b>	<b>\$124,000</b>	<b>(\$6,000)</b>	<b>\$0</b>	<b>\$54,000</b>
<b>Revenue</b> <b>Sales And Services</b>		\$118,000	\$0			
<b>Expense</b> <b>Wages</b>		\$0	\$15,000			
<b>Benefits</b>		\$0	\$19,000			
<b>Operations And Maintenance</b>		\$0	\$90,000			
<b>Total</b>	<b>\$60,000</b>	<b>\$118,000</b>	<b>\$124,000</b>	<b>(\$6,000)</b>	<b>\$0</b>	<b>\$54,000</b>

**The Texas A&M University System  
Service Department Activities  
Budget for Fiscal Year Ending: August 31, 2025**

**Texas A&M University - Commerce**

Account And Desc	Beginning Balance	Revenue Budget	Expense Budget	Net Operating	Transfers	Ending Balance
272000 - Transportation	\$0	\$30,000	\$30,000	\$0	\$0	\$0
272001 - Telephone Operations	\$0	\$300,000	\$300,000	\$0	\$0	\$0
272050 - Lump Sum Vacation Reserve	\$0	\$50,000	\$50,000	\$0	\$0	\$0
272100 - Unemployment Comp Ins Reserve (Uci)	\$0	\$35,000	\$35,000	\$0	\$0	\$0
<b>Total</b>	<b>\$0</b>	<b>\$415,000</b>	<b>\$415,000</b>	<b>\$0</b>	<b>\$0</b>	<b>\$0</b>
<b>Revenue</b>						
<b>Sales And Services</b>		\$415,000	\$0			
<b>Expense</b>						
<b>Benefits</b>		\$0	\$85,000			
<b>Operations And Maintenance</b>		\$0	\$330,000			
<b>Total</b>	<b>\$0</b>	<b>\$415,000</b>	<b>\$415,000</b>	<b>\$0</b>	<b>\$0</b>	<b>\$0</b>



**The Texas A&M University System  
Service Department Activities  
Budget for Fiscal Year Ending: August 31, 2025**

**Texas A&M University - Corpus Christi**

<b>Account And Desc</b>	<b>Beginning Balance</b>	<b>Revenue Budget</b>	<b>Expense Budget</b>	<b>Net Operating</b>	<b>Transfers</b>	<b>Ending Balance</b>
270001 - Telecommunications	\$0	\$1	\$1	\$0	\$0	\$0
270032 - Administrative Copiers	\$0	\$380,000	\$380,000	\$0	\$0	\$0
270051 - Mail Services-Operating	\$0	\$120,000	\$107,905	\$12,095	\$0	\$12,095
270091 - Upd Special Events	\$0	\$35,000	\$35,000	\$0	\$0	\$0
270101 - Uci - Institutional Reserve	\$0	\$57,000	\$57,000	\$0	\$0	\$0
270111 - Local Acap Reserve Service Center	\$0	\$250,000	\$250,000	\$0	\$0	\$0
270141 - Cbi - Transportation/Maintenance	\$0	\$103,567	\$103,567	\$0	\$0	\$0
270150 - Cardinal Service Department	\$0	\$1	\$1	\$0	\$0	\$0
270190 - Boat Maintenance	\$0	\$3,000	\$3,000	\$0	\$0	\$0
270200 - Truck Maintenance	\$0	\$2,250	\$2,000	\$250	\$0	\$250
270210 - Genomics Core Lab	\$0	\$300,000	\$238,557	\$61,443	\$0	\$61,443
270220 - Wetz Lab - Sample Analysis Fees	\$0	\$1	\$1	\$0	\$0	\$0
270230 - Laguna Madre Field Station Rental	\$0	\$3,000	\$3,000	\$0	\$0	\$0
270240 - Coll Of Sci Vehicle Maintenance	\$0	\$10,000	\$7,000	\$3,000	\$0	\$3,000
270250 - Coll Of Sci Boat Maintenance	\$0	\$12,000	\$12,000	\$0	\$0	\$0
270290 - Watr Truck Maintenance	\$0	\$5,000	\$2,000	\$3,000	\$0	\$3,000
270305 - Tv Programming Services/Cable Tv	\$0	\$1	\$1	\$0	\$0	\$0
270310 - User Support Services Center	\$0	\$1,000	\$1,000	\$0	\$0	\$0
270320 - Isotope Core Laboratory	\$0	\$1	\$1	\$0	\$0	\$0
270330 - Plotter Maintenance	\$0	\$1,000	\$1,000	\$0	\$0	\$0
270340 - Icore	\$0	\$1	\$1	\$0	\$0	\$0
270350 - Jung - Sample Analysis	\$0	\$1	\$1	\$0	\$0	\$0
270360 - Hu-Sample Analysis	\$0	\$1	\$1	\$0	\$0	\$0
270370 - Portnoy-Sample Analysis	\$0	\$16,000	\$16,000	\$0	\$0	\$0
270390 - Zhang - Sample Analysis	\$0	\$1	\$1	\$0	\$0	\$0
270410 - Abdulla-Sample Analysis	\$0	\$20,000	\$20,000	\$0	\$0	\$0
270420 - Dso Fee	\$0	\$6,500	\$2,000	\$4,500	\$0	\$4,500
270430 - Reese - Sample Analysis	\$0	\$1	\$1	\$0	\$0	\$0

**The Texas A&M University System  
Service Department Activities  
Budget for Fiscal Year Ending: August 31, 2025**

**Texas A&M University - Corpus Christi**

<b>Account And Desc</b>		<b>Beginning Balance</b>	<b>Revenue Budget</b>	<b>Expense Budget</b>	<b>Net Operating</b>	<b>Transfers</b>	<b>Ending Balance</b>
270440 - Gridc Service Center		\$0	\$1	\$1	\$0	\$0	\$0
270450 - Svc Ctr-Uss Event Services		\$0	\$0	\$0	\$0	\$0	\$0
270460 - Geophysics Lab-M. Ahmed		\$0	\$1	\$1	\$0	\$0	\$0
<b>Total</b>		<b>\$0</b>	<b>\$1,325,329</b>	<b>\$1,241,041</b>	<b>\$84,288</b>	<b>\$0</b>	<b>\$84,288</b>
<b>Revenue</b>	<b>Sales And Services</b>		\$1,325,329	\$0			
<b>Expense</b>	<b>Salaries - Non-Faculty</b>		\$0	\$188,285			
	<b>Wages</b>		\$0	\$35,720			
	<b>Benefits</b>		\$0	\$375,712			
	<b>Operations And Maintenance</b>		\$0	\$641,324			
<b>Total</b>		<b>\$0</b>	<b>\$1,325,329</b>	<b>\$1,241,041</b>	<b>\$84,288</b>	<b>\$0</b>	<b>\$84,288</b>

**The Texas A&M University System  
Service Department Activities  
Budget for Fiscal Year Ending: August 31, 2025**

**Texas A&M University - Kingsville**

Account And Desc	Beginning Balance	Revenue Budget	Expense Budget	Net Operating	Transfers	Ending Balance
299980 - Local Lump Sum Vac Service Dept	\$0	\$200,000	\$200,000	\$0	\$0	\$0
299981 - Auxiliary Overhead Assessment	\$0	\$365,000	\$365,000	\$0	\$0	\$0
299982 - Service Department-Its Expenses	\$0	\$125,000	\$125,000	\$0	\$0	\$0
299983 - Service Department-Its Salaries	\$0	\$92,400	\$92,400	\$0	\$0	\$0
299986 - Ssc Contract	\$0	\$7,000,000	\$7,000,000	\$0	\$0	\$0
299989 - Service Department -Upd	\$0	\$100,000	\$100,000	\$0	\$0	\$0
299991 - Service Department - Proj Mgmt Fees	\$0	\$400,000	\$400,000	\$0	\$0	\$0
299992 - Service Department - Post Office	\$0	\$52,000	\$52,000	\$0	\$0	\$0
299999 - Service Department - Uci	\$0	\$40,000	\$40,000	\$0	\$0	\$0
<b>Total</b>	<b>\$0</b>	<b>\$8,374,400</b>	<b>\$8,374,400</b>	<b>\$0</b>	<b>\$0</b>	<b>\$0</b>
<b>Revenue</b>						
<b>Sales And Services</b>		\$8,374,400	\$0			
<b>Expense</b>						
<b>Salaries - Non-Faculty</b>		\$0	\$501,559			
<b>Wages</b>		\$0	\$230,000			
<b>Benefits</b>		\$0	\$297,101			
<b>Operations And Maintenance</b>		\$0	\$7,345,740			
<b>Total</b>	<b>\$0</b>	<b>\$8,374,400</b>	<b>\$8,374,400</b>	<b>\$0</b>	<b>\$0</b>	<b>\$0</b>

**The Texas A&M University System  
Service Department Activities  
Budget for Fiscal Year Ending: August 31, 2025**

**Texas A&M University - San Antonio**

Account And Desc	Beginning Balance	Revenue Budget	Expense Budget	Net Operating	Transfers	Ending Balance
270000 - Unemployment Compensation-Srvc Dept	\$0	\$33,120	\$33,120	\$0	\$0	\$0
270100 - Lump Sum Termination-Srvc Dept	\$0	\$100,000	\$100,000	\$0	\$0	\$0
<b>Total</b>	<b>\$0</b>	<b>\$133,120</b>	<b>\$133,120</b>	<b>\$0</b>	<b>\$0</b>	<b>\$0</b>
<b>Revenue</b> <b>Sales And Services</b>		\$133,120	\$0			
<b>Expense</b> <b>Wages</b>		\$0	\$87,000			
<b>Benefits</b>		\$0	\$13,000			
<b>Operations And Maintenance</b>		\$0	\$33,120			
<b>Total</b>	<b>\$0</b>	<b>\$133,120</b>	<b>\$133,120</b>	<b>\$0</b>	<b>\$0</b>	<b>\$0</b>

**The Texas A&M University System  
Service Department Activities  
Budget for Fiscal Year Ending: August 31, 2025**

**Texas A&M University - Texarkana**

Account And Desc	Beginning Balance	Revenue Budget	Expense Budget	Net Operating	Transfers	Ending Balance
270200 - Postage Service Center	\$0	\$40,363	\$40,363	\$0	\$0	\$0
270400 - Transportation	\$0	\$74	\$74	\$0	\$0	\$0
270501 - Unemployemnt Comp Ins-Service Cntr	\$0	\$21,819	\$21,819	\$0	\$0	\$0
270600 - Internal Printing	\$0	\$7,000	\$7,000	\$0	\$0	\$0
279900 - Lump Sum Vacation Payments	\$0	\$6,000	\$6,000	\$0	\$0	\$0
<b>Total</b>	<b>\$0</b>	<b>\$75,256</b>	<b>\$75,256</b>	<b>\$0</b>	<b>\$0</b>	<b>\$0</b>
<b>Revenue</b>						
<b>Sales And Services</b>		\$75,256	\$0			
<b>Expense</b>						
<b>Benefits</b>		\$0	\$27,819			
<b>Operations And Maintenance</b>		\$0	\$47,437			
<b>Total</b>	<b>\$0</b>	<b>\$75,256</b>	<b>\$75,256</b>	<b>\$0</b>	<b>\$0</b>	<b>\$0</b>

**The Texas A&M University System  
Service Department Activities  
Budget for Fiscal Year Ending: August 31, 2025**

**West Texas A&M University**

<b>Account And Desc</b>	<b>Beginning Balance</b>	<b>Revenue Budget</b>	<b>Expense Budget</b>	<b>Net Operating</b>	<b>Transfers</b>	<b>Ending Balance</b>
270001 - Goldcard Mnt & Capital Accrual	\$0	\$133,000	\$133,000	\$0	\$0	\$0
270002 - Print Shop	\$0	\$228,035	\$228,035	\$0	\$0	\$0
270003 - Central Supply	\$0	\$46,000	\$46,000	\$0	\$0	\$0
270004 - Telecom Services	\$0	\$516,000	\$516,000	\$0	\$0	\$0
270007 - Postage	\$0	\$220,000	\$220,000	\$0	\$0	\$0
270009 - Media Supply	\$0	\$20,505	\$20,505	\$0	\$0	\$0
270011 - Local Uci Expense	\$0	\$20,700	\$20,700	\$0	\$0	\$0
270014 - Network Services	\$0	\$364,399	\$364,399	\$0	\$0	\$0
270016 - Pc Support	\$0	\$159,038	\$159,038	\$0	\$0	\$0
270018 - Tele Long Distance Svc	\$0	\$180,000	\$180,000	\$0	\$0	\$0
270057 - Lump Sum Termination Reserve	\$0	\$240,000	\$240,000	\$0	\$0	\$0
<b>Total</b>	<b>\$0</b>	<b>\$2,127,677</b>	<b>\$2,127,677</b>	<b>\$0</b>	<b>\$0</b>	<b>\$0</b>
<b>Revenue</b>						
<b>Sales And Services</b>		\$2,127,677	\$0			
<b>Expense</b>						
<b>Salaries - Non-Faculty</b>		\$0	\$777,329			
<b>Benefits</b>		\$0	\$190,302			
<b>Operations And Maintenance</b>		\$0	\$1,115,020			
<b>Equipment (Capitalized)</b>		\$0	\$45,026			
<b>Total</b>	<b>\$0</b>	<b>\$2,127,677</b>	<b>\$2,127,677</b>	<b>\$0</b>	<b>\$0</b>	<b>\$0</b>

**The Texas A&M University System  
Service Department Activities  
Budget for Fiscal Year Ending: August 31, 2025**

**Texas A&M AgriLife Research**

Account And Desc	Beginning Balance	Revenue Budget	Expense Budget	Net Operating	Transfers	Ending Balance
270024 - Uvalde-Efs-Equip/Facilities Service	\$1,000	\$2,000	\$1,000	\$1,000	\$0	\$2,000
270025 - Uvalde-Lcs-Land & Crop Service Ctr	\$2,500	\$3,000	\$5,000	(\$2,000)	\$0	\$500
270026 - Amar-Efs-Equip/Facilities Service	\$0	\$1,000	\$1,000	\$0	\$0	\$0
270027 - Amar-Lcs-Land & Crop Service Center	\$0	\$1,000	\$1,000	\$0	\$0	\$0
270028 - Beau-Efs-Equip/Facilities Service	\$0	\$1,000	\$1,000	\$0	\$0	\$0
270029 - Beau-Lcs-Land & Crop Service Center	\$0	\$1,000	\$1,000	\$0	\$0	\$0
270030 - Unemployment Comp Ins Reserve-Local	\$1,100,000	\$185,000	\$25,000	\$160,000	\$0	\$1,260,000
270060 - Accrued Compensable Leave-Lump Sum	\$60,000	\$575,000	\$540,000	\$35,000	\$0	\$95,000
270070 - Ait-AI-Rsch Center For Managed Tech	\$75,000	\$350,000	\$313,500	\$36,500	\$0	\$111,500
270072 - Geno - Genomics Sequencing Lab	\$0	\$1,000	\$1,000	\$0	\$0	\$0
270073 - Bcbp - Protein Chemistry Lab	\$0	\$1,000	\$1,000	\$0	\$0	\$0
270080 - Corp-Efs-Equip/Facilities Service	\$0	\$1,000	\$1,000	\$0	\$0	\$0
270081 - Plpm-Synthetic/Systems Biol Inn Hub	\$0	\$1,000	\$1,000	\$0	\$0	\$0
270082 - Dall-Efs-Equip/Facilities Service	\$0	\$1,000	\$1,000	\$0	\$0	\$0
270083 - Dall-Lcs-Land & Crop Service Center	\$0	\$1,000	\$1,000	\$0	\$0	\$0
270084 - Epas-Efs-Equip/Facilities Service	\$0	\$1,000	\$1,000	\$0	\$0	\$0
270085 - Epas-Lcs-Land & Crop Service Center	\$0	\$1,000	\$1,000	\$0	\$0	\$0
270086 - Lubb-Efs-Equip/Facilities Service	\$0	\$1,000	\$1,000	\$0	\$0	\$0
270087 - Lubb-Lcs-Land & Crop Service Center	\$0	\$1,000	\$1,000	\$0	\$0	\$0
270088 - Over-Efs-Equip/Facilities Service	\$0	\$1,000	\$1,000	\$0	\$0	\$0
270089 - Over-Lcs-Land & Crop Service Center	\$0	\$1,000	\$1,000	\$0	\$0	\$0
270090 - Sang-Efs-Equip/Facilities Service	\$0	\$1,000	\$1,000	\$0	\$0	\$0
270091 - Sang-Lcs-Land & Crop Service Center	\$0	\$1,000	\$1,000	\$0	\$0	\$0
270092 - Step-Efs-Equip/Facilities Service	\$0	\$1,000	\$1,000	\$0	\$0	\$0
270093 - Step-Lcs-Land & Crop Service Center	\$0	\$1,000	\$1,000	\$0	\$0	\$0
270094 - Temp-Efs-Equip/Facilities Service	\$0	\$1,000	\$1,000	\$0	\$0	\$0
270095 - Temp-Lcs-Land & Crop Service Center	\$0	\$1,000	\$1,000	\$0	\$0	\$0
270096 - Vern-Efs-Equip/Facilities Service	\$0	\$1,000	\$1,000	\$0	\$0	\$0

**The Texas A&M University System  
Service Department Activities  
Budget for Fiscal Year Ending: August 31, 2025**

**Texas A&M AgriLife Research**

<b>Account And Desc</b>	<b>Beginning Balance</b>	<b>Revenue Budget</b>	<b>Expense Budget</b>	<b>Net Operating</b>	<b>Transfers</b>	<b>Ending Balance</b>
270097 - Vern-Lcs-Land & Crop Service Center	\$0	\$1,000	\$1,000	\$0	\$0	\$0
270098 - Wesl-Efs-Equip/Facilities Service	\$0	\$1,000	\$1,000	\$0	\$0	\$0
270099 - Wesl-Lcs-Land & Crop Service Center	\$0	\$1,000	\$1,000	\$0	\$0	\$0
270100 - Marketing And Communications Servic	\$0	\$25,000	\$25,000	\$0	\$0	\$0
292069 - Livestock Revolving	\$150,000	\$550,000	\$600,000	(\$50,000)	\$0	\$100,000
293027 - Farm Services Budget	\$400,000	\$215,000	\$376,560	(\$161,560)	\$0	\$238,440
293068 - Bio & Bio Stockroom Budget	\$0	\$1,400,000	\$1,397,500	\$2,500	\$0	\$2,500
<b>Total</b>	<b>\$1,788,500</b>	<b>\$3,331,000</b>	<b>\$3,309,560</b>	<b>\$21,440</b>	<b>\$0</b>	<b>\$1,809,940</b>
<b>Revenue</b>						
<b>Sales And Services</b>		\$3,331,000	\$0			
<b>Expense</b>						
<b>Salaries - Non-Faculty</b>		\$0	\$331,560			
<b>Wages</b>		\$0	\$603,500			
<b>Benefits</b>		\$0	\$162,500			
<b>Operations And Maintenance</b>		\$0	\$2,212,000			
<b>Total</b>	<b>\$1,788,500</b>	<b>\$3,331,000</b>	<b>\$3,309,560</b>	<b>\$21,440</b>	<b>\$0</b>	<b>\$1,809,940</b>



**The Texas A&M University System  
Service Department Activities  
Budget for Fiscal Year Ending: August 31, 2025**

**Texas A&M AgriLife Extension Service**

<b>Account And Desc</b>		<b>Beginning Balance</b>	<b>Revenue Budget</b>	<b>Expense Budget</b>	<b>Net Operating</b>	<b>Transfers</b>	<b>Ending Balance</b>
210440 - Fleet Service Center		\$295,000	\$950,000	\$800,000	\$150,000	\$0	\$445,000
211000 - Uci Reserve - Local Funds		\$225,183	\$42,359	\$16,375	\$25,984	\$0	\$251,167
211005 - Service Center - Lump Sum Payments		\$63,904	\$499,337	\$450,657	\$48,680	\$0	\$112,584
257440 - Computer Service Center		\$158,644	\$2,713,640	\$2,597,209	\$116,431	\$0	\$275,075
<b>Total</b>		<b>\$742,731</b>	<b>\$4,205,336</b>	<b>\$3,864,241</b>	<b>\$341,095</b>	<b>\$0</b>	<b>\$1,083,826</b>
<b>Revenue</b>	<b>Sales And Services</b>		\$3,262,836	\$0			
	<b>Other Operating Income</b>		\$942,500	\$0			
<b>Expense</b>	<b>Salaries - Non-Faculty</b>		\$0	\$221,390			
	<b>Wages</b>		\$0	\$482,906			
	<b>Benefits</b>		\$0	\$148,308			
	<b>Operations And Maintenance</b>		\$0	\$3,011,637			
<b>Total</b>		<b>\$742,731</b>	<b>\$4,205,336</b>	<b>\$3,864,241</b>	<b>\$341,095</b>	<b>\$0</b>	<b>\$1,083,826</b>

**The Texas A&M University System  
Service Department Activities  
Budget for Fiscal Year Ending: August 31, 2025**

**Texas A&M Forest Service**

Account And Desc	Beginning Balance	Revenue Budget	Expense Budget	Net Operating	Transfers	Ending Balance
270011 - Fleet Leasing & Sales	\$0	\$300	\$300	\$0	\$0	\$0
270021 - Information Resources Service Dept	\$0	\$850,747	\$850,747	\$0	\$0	\$0
270110 - Uci Local Reserve	\$1,850	\$350	\$2,200	(\$1,850)	\$0	\$0
270120 - Lump Sum Payments Reserve	\$7,000	\$13,000	\$20,000	(\$7,000)	\$0	\$0
271002 - Equip Repairs/Replacement-Frd	\$415,000	\$0	\$415,000	(\$415,000)	\$0	\$0
280013 - Wildfire Cache Svc Dept	\$0	\$100,000	\$100,000	\$0	\$0	\$0
280022 - Tfs Catering Service Department	\$0	\$1,000	\$1,000	\$0	\$0	\$0
<b>Total</b>	<b>\$423,850</b>	<b>\$965,397</b>	<b>\$1,389,247</b>	<b>(\$423,850)</b>	<b>\$0</b>	<b>\$0</b>
<b>Revenue</b>						
<b>Sales And Services</b>		\$965,397	\$0			
<b>Expense</b>						
<b>Salaries - Non-Faculty</b>		\$0	\$508,084			
<b>Wages</b>		\$0	\$18,000			
<b>Benefits</b>		\$0	\$163,663			
<b>Operations And Maintenance</b>		\$0	\$284,500			
<b>Equipment (Capitalized)</b>		\$0	\$415,000			
<b>Total</b>	<b>\$423,850</b>	<b>\$965,397</b>	<b>\$1,389,247</b>	<b>(\$423,850)</b>	<b>\$0</b>	<b>\$0</b>

**The Texas A&M University System  
Service Department Activities  
Budget for Fiscal Year Ending: August 31, 2025**

**Texas A&M Veterinary Medical Diagnostic Laboratory**

Account And Desc	Beginning Balance	Revenue Budget	Expense Budget	Net Operating	Transfers	Ending Balance
295020 - Uci Reserve - Ps	\$0	\$1,344	\$1,344	\$0	\$0	\$0
295050 - Lump Sum Termination Reserve-Nonfac	\$0	\$118,430	\$118,430	\$0	\$0	\$0
<b>Total</b>	<b>\$0</b>	<b>\$119,774</b>	<b>\$119,774</b>	<b>\$0</b>	<b>\$0</b>	<b>\$0</b>
<b>Revenue</b>						
<b>Sales And Services</b>		\$119,774	\$0			
<b>Expense</b>						
<b>Benefits</b>		\$0	\$119,774			
<b>Operations And Maintenance</b>		\$0	\$0			
<b>Total</b>	<b>\$0</b>	<b>\$119,774</b>	<b>\$119,774</b>	<b>\$0</b>	<b>\$0</b>	<b>\$0</b>

**The Texas A&M University System  
Service Department Activities  
Budget for Fiscal Year Ending: August 31, 2025**

**Texas A&M Engineering Experiment Station**

Account And Desc	Beginning Balance	Revenue Budget	Expense Budget	Net Operating	Transfers	Ending Balance
270000 - Wind Tunnel-Internal Research Servi	\$0	\$58,343	\$58,343	\$0	\$0	\$0
270060 - Cleanroom Operating Account	\$0	\$301,559	\$301,559	\$0	\$0	\$0
270230 - Reactor Services-Internal	\$0	\$132,356	\$132,356	\$0	\$0	\$0
270320 - Materials & Mechanics Lab-Internal	\$0	\$25,000	\$25,000	\$0	\$0	\$0
270420 - Thermal Analysis Dsc/Tga (Internal)	\$0	\$80,269	\$80,269	\$0	\$0	\$0
270430 - Materials Char X-Ray Diff (New)	\$0	\$48,217	\$48,217	\$0	\$0	\$0
270460 - High Bay Lab - Internal	\$0	\$115,816	\$115,816	\$0	\$0	\$0
270690 - Materials Prep Edm Usage (New)	\$0	\$126,630	\$126,630	\$0	\$0	\$0
270700 - Magnetic Prop Meas Syst - Internal	\$0	\$68,915	\$68,915	\$0	\$0	\$0
270730 - Nctm Equipment Service (Internal)	\$0	\$106,247	\$106,247	\$0	\$0	\$0
270740 - Uci Assessments	\$0	\$30,000	\$30,000	\$0	\$0	\$0
270760 - Material Char & Manuf Labs-Internal	\$0	\$3,609	\$3,609	\$0	\$0	\$0
270780 - Water & Envir Res Labs - Internal	\$0	\$23,496	\$23,496	\$0	\$0	\$0
270810 - Direct Digital Manuf Fac - Internal	\$0	\$1,839	\$1,839	\$0	\$0	\$0
270910 - Nal Services - Internal	\$0	\$181,985	\$181,985	\$0	\$0	\$0
270930 - Hr Services	\$0	\$100,000	\$100,000	\$0	\$0	\$0
270950 - Etb Cost Center (Int)	\$0	\$74,951	\$74,951	\$0	\$0	\$0
271100 - Qatar Allowances	\$0	\$744,648	\$744,648	\$0	\$0	\$0
271130 - Lump Sum Acap Reserve - Local	\$0	\$559,326	\$559,326	\$0	\$0	\$0
271140 - Qatar Admin Effort	\$0	\$377,741	\$377,741	\$0	\$0	\$0
271340 - Aerospace Fdm360 Rapid Prototype	\$0	\$2,146	\$2,146	\$0	\$0	\$0
271350 - Metallography (Internal)	\$0	\$22,853	\$22,853	\$0	\$0	\$0
271360 - Machining (Internal)	\$0	\$11,622	\$11,622	\$0	\$0	\$0
271390 - Ecae Processing (Internal)	\$0	\$7,545	\$7,545	\$0	\$0	\$0
271410 - Lens Laser (Internal)	\$0	\$7,382	\$7,382	\$0	\$0	\$0
271420 - Ct Scanner (Internal)	\$0	\$2,493	\$2,493	\$0	\$0	\$0
271430 - Turbo Lab Machine Shop (Internal)	\$0	\$20,353	\$20,353	\$0	\$0	\$0
271440 - Soft Matter Facility (Internal)	\$0	\$62,227	\$62,227	\$0	\$0	\$0

**The Texas A&M University System  
Service Department Activities  
Budget for Fiscal Year Ending: August 31, 2025**

**Texas A&M Engineering Experiment Station**

<b>Account And Desc</b>	<b>Beginning Balance</b>	<b>Revenue Budget</b>	<b>Expense Budget</b>	<b>Net Operating</b>	<b>Transfers</b>	<b>Ending Balance</b>
271450 - Biomechanical Services (Internal)	\$0	\$12,431	\$12,431	\$0	\$0	\$0
271600 - Environmental Biotechnology Svc	\$0	\$6,802	\$6,802	\$0	\$0	\$0
271650 - Sai Services (Internal)	\$0	\$14,910	\$14,910	\$0	\$0	\$0
271660 - Ieei Services (Internal)	\$0	\$2,366	\$2,366	\$0	\$0	\$0
271670 - Ion Chromatography Measurement	\$0	\$1,104	\$1,104	\$0	\$0	\$0
271720 - Small Scale Mechanical Behavior (I)	\$0	\$61,412	\$61,412	\$0	\$0	\$0
271730 - Characterization Service (Internal)	\$0	\$15,144	\$15,144	\$0	\$0	\$0
271740 - Intelligent Electromagnetic Lab	\$0	\$10,000	\$10,000	\$0	\$0	\$0
<b>Total</b>	<b>\$0</b>	<b>\$3,421,737</b>	<b>\$3,421,737</b>	<b>\$0</b>	<b>\$0</b>	<b>\$0</b>
<b>Revenue Sales And Services</b>		\$3,421,737	\$0			
<b>Expense Salaries - Faculty</b>		\$0	\$86,795			
<b>Salaries - Non-Faculty</b>		\$0	\$268,708			
<b>Wages</b>		\$0	\$715,163			
<b>Benefits</b>		\$0	\$153,951			
<b>Operations And Maintenance</b>		\$0	\$2,139,942			
<b>Equipment (Capitalized)</b>		\$0	\$57,178			
<b>Total</b>	<b>\$0</b>	<b>\$3,421,737</b>	<b>\$3,421,737</b>	<b>\$0</b>	<b>\$0</b>	<b>\$0</b>

**The Texas A&M University System  
Service Department Activities  
Budget for Fiscal Year Ending: August 31, 2025**

**Texas A&M Transportation Institute**

Account And Desc	Beginning Balance	Revenue Budget	Expense Budget	Net Operating	Transfers	Ending Balance
270199 - Budget-027010 Motor Vehicles	\$450,000	\$110,000	\$110,000	\$0	\$0	\$450,000
270299 - Budget-027020 Computer Operations	\$0	\$3,032,930	\$3,032,930	\$0	\$0	\$0
270399 - Budget-027030 Research Equip & Test	\$435,000	\$253,006	\$253,006	\$0	\$0	\$435,000
270499 - Budget-027040 Supplies & Services	\$0	\$102,998	\$102,998	\$0	\$0	\$0
270599 - Budget-027050 Visual Media	\$76,000	\$673,312	\$673,312	\$0	\$0	\$76,000
270699 - Budget-027060 Proving Grounds	\$1,015,000	\$1,964,984	\$1,964,984	\$0	\$0	\$1,015,000
270799 - Budget-027070 Cloud Service	\$0	\$45,782	\$45,782	\$0	\$0	\$0
279099 - Budget-027900 Uci Reserve	\$280,500	\$20,000	\$20,000	\$0	\$0	\$280,500
279999 - Budget-027995 Lump Sum Reserve	\$45,000	\$653,756	\$653,756	\$0	\$0	\$45,000
<b>Total</b>	<b>\$2,301,500</b>	<b>\$6,856,768</b>	<b>\$6,856,768</b>	<b>\$0</b>	<b>\$0</b>	<b>\$2,301,500</b>
<b>Revenue</b>						
<b>Sales And Services</b>		\$6,856,768	\$0			
<b>Expense</b>						
<b>Salaries - Faculty</b>		\$0	\$139,554			
<b>Salaries - Non-Faculty</b>		\$0	\$3,134,214			
<b>Wages</b>		\$0	\$617,000			
<b>Benefits</b>		\$0	\$1,092,000			
<b>Operations And Maintenance</b>		\$0	\$1,729,000			
<b>Equipment (Capitalized)</b>		\$0	\$145,000			
<b>Total</b>	<b>\$2,301,500</b>	<b>\$6,856,768</b>	<b>\$6,856,768</b>	<b>\$0</b>	<b>\$0</b>	<b>\$2,301,500</b>

**The Texas A&M University System  
Service Department Activities  
Budget for Fiscal Year Ending: August 31, 2025**

**Texas A&M Engineering Extension Service**

Account And Desc	Beginning Balance	Revenue Budget	Expense Budget	Net Operating	Transfers	Ending Balance
230100 - Digital Printing Services	\$245,000	\$2,431,147	\$2,431,147	\$0	\$0	\$245,000
232100 - Unemployment Comp Ins	\$520,000	\$20,000	\$20,000	\$0	\$0	\$520,000
237100 - Curriculum	\$350,000	\$2,147,570	\$2,143,576	\$3,994	\$0	\$353,994
238100 - Professional Development	\$569,054	\$168,755	\$170,530	(\$1,775)	\$0	\$567,279
239100 - Business Marketing	\$56,830	\$1,102,270	\$1,100,260	\$2,010	\$0	\$58,840
240100 - Vehicle Operations	\$1,336,251	\$1,038,735	\$1,276,691	(\$237,956)	\$0	\$1,098,295
259100 - Infrastructure	\$23,605,824	\$5,087,220	\$855,000	\$4,232,220	(\$4,067,432)	\$23,770,612
260100 - Maintenance	\$10,000	\$5,017,383	\$5,017,382	\$1	\$0	\$10,001
268100 - Equipment Use Charge	\$7,346,019	\$1,609,602	\$1,406,500	\$203,102	\$0	\$7,549,121
281100 - Lump Sum Leave Pay	\$1,150,000	\$450,000	\$450,000	\$0	\$0	\$1,150,000
<b>Total</b>	<b>\$35,188,978</b>	<b>\$19,072,682</b>	<b>\$14,871,086</b>	<b>\$4,201,596</b>	<b>(\$4,067,432)</b>	<b>\$35,323,142</b>
<b>Revenue</b>						
<b>Sales And Services</b>		\$19,072,682	\$0			
<b>Expense</b>						
<b>Salaries - Non-Faculty</b>		\$0	\$5,426,804			
<b>Wages</b>		\$0	\$814,000			
<b>Benefits</b>		\$0	\$1,645,249			
<b>Operations And Maintenance</b>		\$0	\$6,890,033			
<b>Equipment (Capitalized)</b>		\$0	\$95,000			
<b>Total</b>	<b>\$35,188,978</b>	<b>\$19,072,682</b>	<b>\$14,871,086</b>	<b>\$4,201,596</b>	<b>(\$4,067,432)</b>	<b>\$35,323,142</b>

**The Texas A&M University System  
Service Department Activities  
Budget for Fiscal Year Ending: August 31, 2025**

**Texas Division of Emergency Management**

Account And Desc	Beginning Balance	Revenue Budget	Expense Budget	Net Operating	Transfers	Ending Balance
299990 - Svc Ctr-Fleet Management	\$0	\$150,000	\$150,000	\$0	\$0	\$0
299995 - Svc Ctr-It Services & Support	\$0	\$110,000	\$110,000	\$0	\$0	\$0
299996 - Svc Ctr-Training & Development	\$0	\$90,000	\$90,000	\$0	\$0	\$0
299998 - Svc Ctr-Equipment/Facilities Svcs	\$0	\$100,000	\$100,000	\$0	\$0	\$0
<b>Total</b>	<b>\$0</b>	<b>\$450,000</b>	<b>\$450,000</b>	<b>\$0</b>	<b>\$0</b>	<b>\$0</b>
<b>Revenue</b> <b>Sales And Services</b>		\$450,000	\$0			
<b>Expense</b> <b>Operations And Maintenance</b>		\$0	\$450,000			
<b>Total</b>	<b>\$0</b>	<b>\$450,000</b>	<b>\$450,000</b>	<b>\$0</b>	<b>\$0</b>	<b>\$0</b>



**The Texas A&M University System  
Service Department Activities  
Budget for Fiscal Year Ending: August 31, 2025**

**Texas A&M System Offices**

<b>Account And Desc</b>	<b>Beginning Balance</b>	<b>Revenue Budget</b>	<b>Expense Budget</b>	<b>Net Operating</b>	<b>Transfers</b>	<b>Ending Balance</b>
250050 - Group Health/Dental Esr	\$52,604,661	\$0	\$0	\$0	(\$4,565,202)	\$48,039,459
250070 - Flexible Spending Account	\$338,882	\$0	\$171,600	(\$171,600)	\$150,000	\$317,282
250090 - Basic Life Reserve	\$2,081,148	\$0	\$4,000	(\$4,000)	\$0	\$2,077,148
250100 - Optional/Dependent Life Reserve	\$506,933	\$0	\$60,000	(\$60,000)	\$0	\$446,933
250150 - System-Wide Value Added Programs	\$0	\$0	\$2,624,052	(\$2,624,052)	\$2,624,052	\$0
260040 - Tamus - Self Insured Health/Dental	\$0	\$460,649,161	\$477,649,161	(\$17,000,000)	\$17,000,000	\$0
260100 - Lump Sum Payment Reserve	\$150,000	\$180,000	\$0	\$180,000	\$0	\$330,000
260500 - Health Plan Administration	\$0	\$0	\$1,636,962	(\$1,636,962)	\$1,636,962	\$0
261010 - Worker'S Compensation Insurance	\$8,700,000	\$6,000,000	\$2,200,000	\$3,800,000	(\$1,841,808)	\$10,658,192
261030 - Rms Administration	\$0	\$0	\$1,990,744	(\$1,990,744)	\$1,990,744	\$0
261200 - Property Insurance	\$6,300,000	\$24,500,000	\$22,799,958	\$1,700,042	(\$1,700,042)	\$6,300,000
261300 - Auto Insurance	\$1,500,000	\$645,000	\$460,000	\$185,000	(\$80,000)	\$1,605,000
261400 - Malpractice Insurance	\$1,500,000	\$0	\$1,000	(\$1,000)	\$0	\$1,499,000
261500 - Rolling Owner Controlled Insurance	\$2,000,000	\$5,000,000	\$5,000,000	\$0	\$0	\$2,000,000
270010 - System Aircraft	\$0	\$200,000	\$1,502,944	(\$1,302,944)	\$1,302,944	\$0
271001 - Sago Services - Revenues	\$4,300,000	\$10,728,259	\$0	\$10,728,259	(\$12,408,340)	\$2,619,919
271010 - Administrative Oversight Account	\$0	\$0	\$119,000	(\$119,000)	\$119,000	\$0
271030 - Famis Services	\$0	\$0	\$163,586	(\$163,586)	\$163,586	\$0
271050 - Human Resources Administration	\$0	\$0	\$6,000	(\$6,000)	\$6,000	\$0
271060 - Chancellor'S Salary	\$0	\$0	\$1,025,223	(\$1,025,223)	\$1,025,223	\$0
271070 - Executive Vice Chancellor & Cfo	\$0	\$0	\$97,916	(\$97,916)	\$97,916	\$0
271080 - Treasury Services	\$0	\$0	\$598,165	(\$598,165)	\$598,165	\$0
271100 - System Internal Audit	\$0	\$0	\$3,903,115	(\$3,903,115)	\$3,903,115	\$0
271160 - Federal Relations	\$0	\$0	\$1,408,327	(\$1,408,327)	\$1,408,327	\$0
271180 - Building Operations - Local	\$0	\$0	\$170,089	(\$170,089)	\$170,089	\$0
271200 - System Enterprise Applications	\$0	\$0	\$2,147,270	(\$2,147,270)	\$2,147,270	\$0
271260 - Services-Information Technology	\$0	\$0	\$57,861	(\$57,861)	\$57,861	\$0
271270 - Svcs-Research Office	\$0	\$0	\$31,350	(\$31,350)	\$31,350	\$0

**The Texas A&M University System  
Service Department Activities  
Budget for Fiscal Year Ending: August 31, 2025**

**Texas A&M System Offices**

Account And Desc	Beginning Balance	Revenue Budget	Expense Budget	Net Operating	Transfers	Ending Balance
271300 - System Ethics & Compl Off - Assess	\$0	\$0	\$264,866	(\$264,866)	\$264,866	\$0
271400 - Services - Board Of Regents	\$0	\$0	\$205,915	(\$205,915)	\$205,915	\$0
271440 - Svcs - Academic Affairs	\$0	\$0	\$25,000	(\$25,000)	\$25,000	\$0
271470 - Services - State Relations	\$0	\$0	\$25,000	(\$25,000)	\$25,000	\$0
271510 - Svcs - Chanc Student Adisory Board	\$0	\$0	\$2,000	(\$2,000)	\$2,000	\$0
271560 - Services - Sys Ofce Of Mrktg & Comm	\$0	\$0	\$127,388	(\$127,388)	\$127,388	\$0
271690 - Budgets & Accounting	\$0	\$0	\$1,746,438	(\$1,746,438)	\$1,746,438	\$0
271730 - Business Affairs	\$0	\$0	\$3,000	(\$3,000)	\$3,000	\$0
271740 - Hub & Procurement Services	\$0	\$0	\$2,000	(\$2,000)	\$2,000	\$0
271780 - System Office It	\$0	\$0	\$83,689	(\$83,689)	\$83,689	\$0
271810 - Law Enforcement & Security	\$0	\$0	\$5,000	(\$5,000)	\$5,000	\$0
271990 - Merit Increases - Assessments	\$0	\$0	\$750,000	(\$750,000)	\$750,000	\$0
271995 - Information Security Officer	\$0	\$0	\$10,000	(\$10,000)	\$10,000	\$0
272010 - System Initiatives - Local	\$0	\$0	\$1,257,500	(\$1,257,500)	\$1,257,500	\$0
272310 - Board Of Regents - Sporting Events	\$0	\$0	\$200,000	(\$200,000)	\$200,000	\$0
272320 - Chancellors Office - Sporting Event	\$0	\$0	\$200,000	(\$200,000)	\$200,000	\$0
273001 - Facilities Planning & Construction	\$1,300,000	\$18,501,610	\$16,557,358	\$1,944,252	(\$594,192)	\$2,650,060
<b>Total</b>	<b>\$81,281,624</b>	<b>\$526,404,030</b>	<b>\$547,293,477</b>	<b>(\$20,889,447)</b>	<b>\$18,150,816</b>	<b>\$78,542,993</b>
<b>Revenue</b>						
<b>Sales And Services</b>		\$29,609,869	\$0			
<b>Other Operating Income</b>		\$496,794,161	\$0			
<b>Expense</b>						
<b>Salaries - Non-Faculty</b>		\$0	\$18,596,335			
<b>Wages</b>		\$0	\$284,951			
<b>Benefits</b>		\$0	\$5,123,692			
<b>Operations And Maintenance</b>		\$0	\$35,019,206			
<b>Claims And Losses</b>		\$0	\$488,253,543			
<b>Equipment (Capitalized)</b>		\$0	\$15,750			
<b>Total</b>	<b>\$81,281,624</b>	<b>\$526,404,030</b>	<b>\$547,293,477</b>	<b>(\$20,889,447)</b>	<b>\$18,150,816</b>	<b>\$78,542,993</b>

**The Texas A&M University System  
Service Department Activities  
Budget for Fiscal Year Ending: August 31, 2025**

**Texas A&M System Shared Service Center**

<b>Account And Desc</b>	<b>Beginning Balance</b>	<b>Revenue Budget</b>	<b>Expense Budget</b>	<b>Net Operating</b>	<b>Transfers</b>	<b>Ending Balance</b>
220740 - Environmental Safety & Security	\$0	\$0	\$108,971	(\$108,971)	\$108,971	\$0
261000 - Risk Transfer Policy Mgt Personnel	\$0	\$0	\$117,880	(\$117,880)	\$117,880	\$0
261200 - Benefits Partner	\$0	\$0	\$155,442	(\$155,442)	\$155,442	\$0
271780 - Hcm Administration	\$0	\$3,200,000	\$1,443,769	\$1,756,231	(\$1,756,231)	\$0
271781 - Workday Services - Tech	\$0	\$590,000	\$723,855	(\$133,855)	\$133,855	\$0
271782 - Program And Project Management	\$0	\$225,000	\$425,552	(\$200,552)	\$200,552	\$0
272001 - Texas A&M System Cybersecurity	\$0	\$4,500,000	\$4,500,000	\$0	\$0	\$0
272050 - Retiree Gip	\$0	\$0	\$70,000	(\$70,000)	\$70,000	\$0
272200 - Research Security Officer	\$0	\$3,500,000	\$3,500,000	\$0	\$0	\$0
272400 - Eir Accessibility	\$0	\$247,500	\$247,500	\$0	\$0	\$0
272600 - A&M System It Shared Services	\$200,000	\$0	\$1,107,107	(\$1,107,107)	\$907,107	\$0
272610 - It Operations And Support	\$0	\$0	\$811,373	(\$811,373)	\$811,373	\$0
272620 - It Training And Development	\$0	\$0	\$185,368	(\$185,368)	\$185,368	\$0
272800 - Research Integration Ctr (Internal)	\$0	\$543,828	\$543,828	\$0	\$0	\$0
272900 - Ipg Services (Internal)	\$0	\$1,015,446	\$1,015,446	\$0	\$0	\$0
272950 - Bam Services (Internal)	\$0	\$1,392,650	\$1,392,650	\$0	\$0	\$0
273001 - Hr Shared Services	\$0	\$182,000	\$189,367	(\$7,367)	\$7,367	\$0
277200 - Rellis - Campus Operations	\$0	\$2,875,000	\$2,875,000	\$0	\$0	\$0
277400 - Rellis - Campus 5g Network	\$0	\$0	\$0	\$0	\$0	\$0
277500 - Rellis - Campus Network As A Servic	\$0	\$2,050,000	\$2,050,000	\$0	\$0	\$0
277600 - Rellis - Real Property	\$0	\$150,000	\$150,000	\$0	\$0	\$0
277700 - Rellis It Support	\$0	\$389,000	\$389,000	\$0	\$0	\$0
278000 - Ttc-Operating-Account-Income-Local	\$0	\$14,046,087	\$14,046,087	\$0	\$0	\$0
<b>Total</b>	<b>\$200,000</b>	<b>\$34,906,511</b>	<b>\$36,048,195</b>	<b>(\$1,141,684)</b>	<b>\$941,684</b>	<b>\$0</b>

**The Texas A&M University System  
Service Department Activities  
Budget for Fiscal Year Ending: August 31, 2025**

**Texas A&M System Shared Service Center**

<b>Account And Desc</b>		<b>Beginning Balance</b>	<b>Revenue Budget</b>	<b>Expense Budget</b>	<b>Net Operating</b>	<b>Transfers</b>	<b>Ending Balance</b>
<b>Revenue</b>	<b>Sales And Services</b>		\$34,906,511	\$0			
<b>Expense</b>	<b>Salaries - Non-Faculty</b>		\$0	\$19,426,665			
	<b>Wages</b>		\$0	\$356,500			
	<b>Benefits</b>		\$0	\$4,501,911			
	<b>Utilities</b>		\$0	\$111,946			
	<b>Operations And Maintenance</b>		\$0	\$11,221,173			
	<b>Equipment (Capitalized)</b>		\$0	\$430,000			
<b>Total</b>		<b>\$200,000</b>	<b>\$34,906,511</b>	<b>\$36,048,195</b>	<b>(\$1,141,684)</b>	<b>\$941,684</b>	<b>\$0</b>

Agenda Item No.

**AGENDA ITEM BRIEFING**

**Submitted by:** Billy Hamilton, Deputy Chancellor and Chief Financial Officer  
The Texas A&M University System

**Subject:** Approval of Fiscal Year 2025 Operating Budgets

**Proposed Board Action:**

Approve the fiscal year 2025 operating budgets recommended by the Chief Executive Officers (CEO) of The Texas A&M University System (A&M System).

**Background Information:**

The Presidents of the academic universities, the Vice Chancellor for Agriculture and Life Sciences, the Vice Chancellor for Engineering, the Vice Chancellor for Disaster and Emergency Services, and the Chancellor of the A&M System have submitted budget recommendations for the fiscal year ending August 31, 2025.

Financial reviews of the proposed FY 2025 operating budgets have been performed by the System Office of Budgets and Accounting staff. Based on these reviews, an executive summary of the detailed operating budgets for the A&M System has been provided to each member of the Board for review. In addition, programmatic budget reviews were held on April 22<sup>nd</sup> and 23<sup>rd</sup> which allowed each CEO an opportunity to present an overview of the programmatic and financial direction of their institution/agency.

**A&M System Funding or Other Financial Implications:**

Approval of the FY 2025 operating budgets will appropriate approximately \$7.3 billion.

**Strategic Plan Imperative(s) this Item Advances:**

This agenda item is relevant to the advancement of all the imperatives of the Strategic Plan.

Agenda Item No.

**THE TEXAS A&M UNIVERSITY SYSTEM**  
Office of the Deputy Chancellor and Chief Financial Officer  
March 22, 2024

Members, Board of Regents  
The Texas A&M University System

Subject: Approval of Fiscal Year 2025 Operating Budgets

I recommend adoption of the following minute order:

**“The operating budgets, included in the exhibit, as submitted by the members of The Texas A&M University System for the fiscal year ending August 31, 2025, are hereby approved and adopted subject to the provisions contained in System Policy 27.04, *Budget Authorizations, Limitations and Delegations of Authority.*”**

**The Board of Regents of The Texas A&M University System (Board) reasonably expects to incur debt in one or more obligations for this project, and all or a portion of the proceeds received from the sale of such obligations is reasonably expected to be used to reimburse the account(s) for amounts previously appropriated and/or expended from such account(s).**

**As required by Section 5(a) of the Master Resolution of the Revenue Financing System, the Board hereby determines that it will have sufficient funds to meet the financial obligations of The Texas A&M University System, including sufficient Pledged Revenues to satisfy the Annual Debt Service Requirements of the Revenue Financing System and to meet all financial obligations of the Board relating to the Revenue Financing System and that the Participants, on whose behalf the debt is issued, possess the financial capacity to satisfy their Direct Obligations.”**

Respectfully submitted,

Billy Hamilton  
Deputy Chancellor and  
Chief Financial Officer

**Approval Recommended:**

**Approved for Legal Sufficiency:**

---

John Sharp  
Chancellor

---

Ray Bonilla  
General Counsel



The Texas A&M University System  
 FY 2025 Operating Budgets  
 (In Thousands)

Member	FY 2025 Budget
Prairie View A&M University	\$ 306,237
Tarleton State University	306,503
Texas A&M International University	156,115
Texas A&M University	2,492,617
Texas A&M University at Galveston	88,503
Texas A&M Health Science Center	472,354
Texas A&M University - Central Texas	55,177
Texas A&M University - Commerce	212,935
Texas A&M University - Corpus Christi	279,968
Texas A&M University - Kingsville	186,025
Texas A&M University - San Antonio	131,387
Texas A&M University - Texarkana	65,766
West Texas A&M University	184,190
<b>ACADEMIC SUBTOTAL</b>	<b>\$ 4,937,776</b>
Texas A&M AgriLife Research	\$ 290,270
Texas A&M AgriLife Extension Service	179,183
Texas A&M Forest Service	113,055
Texas A&M Veterinary Medical Diagnostic Lab	33,185
Texas A&M Engineering Experiment Station	276,204
Texas A&M Engineering Extension Service	130,194
Texas A&M Transportation Institute	94,702
Texas Division of Emergency Management	894,816
<b>AGENCY SUBTOTAL</b>	<b>\$ 2,011,608</b>
<b>System Offices</b>	
Operations and Debt Service	375,489
Texas A&M Shared Services	19,980
<b>The Texas A&amp;M University System</b>	<b>\$ 7,344,853</b>

**AGENDA ITEM BRIEFING**

**Submitted by:** Billy Hamilton, Deputy Chancellor and Chief Financial Officer  
The Texas A&M University System

**Subject:** Approval of System Capital Plan for FY 2025 – FY 2029

**Proposed Board Action:**

Approve the System Capital Plan for FY 2025 – FY 2029.

**Background Information:**

Members of The Texas A&M University System each prepare a five-year capital plan as part of the overall planning process. These plans are then compiled into a system capital plan. The system capital plan includes all Revenue Financing System (RFS) and Permanent University Fund (PUF) financed projects, repair/renovation projects costing \$4 million or more, new construction/addition projects costing \$4 million or more, and real property acquisitions costing more than \$1 million. Both the CEO and CFO of each system member have certified the information included in the system member's capital plan including the adequacy of the debt repayment revenue resources.

Per System Policy *51.01 Capital Planning*, the five-year capital plan for The Texas A&M University System is being presented to the Board of Regents for approval.

The \$5.1 billion system capital plan includes \$3.8 billion of previously approved projects that are either in design or construction. After cumulative expenditures of \$618.6 million through December 2023, the remaining balance to be expended on approved projects is \$3.2 billion. The system capital plan also includes \$1.3 billion in proposed future projects including \$449.5 million of RFS debt projects, \$212.2 million of PUF debt projects, and \$617.2 million of projects to be funded by cash sources including the Available University Fund (AUF), Higher Education Fund (HEF), interest income, federal grants, designated tuition, gifts, student fees, auxiliary enterprise funds, general revenue, and other local funds.

Prior to inclusion on the capital plan for FY 2025, projects have completed the preparation of the Program of Requirements (unless otherwise noted on the plan). Board approval of the system capital plan for FY 2025 – FY 2029 will constitute approval for initiation of the proposed projects indicated to start in FY 2025 along with approval of the identified funding sources and will authorize the appropriation of up to 10 percent of the planning amounts indicated for the FY 2025 projects for pre-construction activities. Pre-construction activities include work of the Architect/Engineer Design Team, design assistance from a Design-Build Contractor or Construction Manager at Risk, environmental surveys, site surveys, building and site demolition work, and any other activities required to design the project. In addition, approval will authorize the completion of FY 2025 minor construction, rehabilitation/renovation, and equipment/software procurement projects including the appropriation of PUF and RFS debt proceeds where indicated.

FY 2025 proposed projects total \$612.0 million and include \$127.8 million of RFS debt projects, \$198.0 million of PUF debt projects, and \$286.2 million of projects to be funded by cash sources



Agenda Item No.  
Agenda Item Briefing

including AUF, HEF, interest income, federal grants, designated tuition, gifts, student fees, auxiliary enterprise funds, general revenue, and other local funds.

The initiated projects will be presented to the board for approval of construction when a scope and budget are more defined, prior to any construction contract award.

**A&M System Funding or Other Financial Implications:**

The board's approval of the system capital plan for FY 2025 – FY 2029 will authorize the appropriation of up to 10 percent of the planning amounts for FY 2025 proposed projects for pre-construction activities. As presented, requested appropriations for proposed FY 2025 projects would total up to \$61.2 million. In addition, the board's approval authorizes appropriation of PUF and RFS funds for the completion of FY 2025 minor construction, rehabilitation/renovation, equipment/software procurement, and other projects to be administered by the institutions or System Facilities Planning and Construction.

Authorization is requested to allow FY 2025 projects to proceed immediately upon the board's approval of the capital plan in May 2024 if all applicable Program of Requirements (POR), funding, and Legislative requirements are met.

**Strategic Plan Imperative(s) this Item Advances:**

This item advances Strategic Plan Imperative 6, which provides that "The A&M System, in adhering to the high standard of excellence and growth required in this strategic plan, will display prudent financial stewardship and sustainability."

Agenda Item No.

**THE TEXAS A&M UNIVERSITY SYSTEM**  
**FACILITIES PLANNING AND CONSTRUCTION**  
Office of the Deputy Chancellor and Chief Financial Officer  
March 29, 2024

Members, Board of Regents  
The Texas A&M University System

Subject: Approval of System Capital Plan for FY 2025 – FY 2029

I recommend adoption of the following minute order:

**“The system capital plan for FY 2025 – FY 2029, as shown in the attached exhibit is approved and authorization to appropriate up to 10 percent of the planning amount indicated for all FY 2025 proposed projects is granted.**

**In addition, the appropriation of PUF and RFS funding is approved for FY 2025 minor construction, rehabilitation/renovation, and equipment/software procurement projects administered by the institutions or System Facilities Planning and Construction.**

**Proposed FY 2025 projects are authorized to proceed immediately if all applicable POR, funding, and Legislative requirements are met.**

**The Board of Regents of The Texas A&M University System (board) reasonably expects to incur debt in one or more obligations for these projects, and all or a portion of the proceeds received from the sale of such obligations is reasonably expected to be used to reimburse the account(s) for amounts previously appropriated and/or expended from such account(s).**

**To the extent that the system capital plan identifies projects for financing through the issuance of parity obligations secured by and payable from revenues of the Revenue Financing System, and as required by Section 5(a) of the Master Resolution of the Revenue Financing System, the board hereby determines that it will have sufficient funds to meet the financial obligations of The Texas A&M University System, including sufficient pledged revenues to satisfy the annual debt service requirements of the Revenue Financing System and to meet all financial obligations of the board relating to the Revenue Financing System and that the participants, on whose behalf the parity obligations are issued, possess the financial capacity to satisfy their direct obligations after taking into account such proposed additional Revenue**

Agenda Item No.  
March 29, 2024

**Financing System parity obligations as are identified in the system capital plan.”**

Respectfully submitted,

Billy Hamilton  
Deputy Chancellor and  
Chief Financial Officer

**Approval Recommended:**

---

John Sharp  
Chancellor

**Approved for Legal Sufficiency:**

---

Ray Bonilla  
General Counsel



**FY 2025 – FY 2029  
Capital Plan  
May 2024**

## **EXECUTIVE SUMMARY**

Members of The Texas A&M University System each prepare a five-year capital plan as part of the overall planning process. These plans are then compiled into a System Capital Plan. Both the CEO and CFO of each system member certify the information included in the system member's capital plan including the adequacy of the debt repayment revenue sources.

The \$5.1 billion System Capital Plan includes \$3.8 billion of previously approved projects that are either in design or under construction and \$1.3 billion in proposed future projects. After cumulative expenditures through December 2023 of \$618.6 million, the remaining balance to be expended on approved projects is \$3.2 billion. Included in the proposed future projects are \$449.5 million of Revenue Financing System debt projects, \$212.2 million of Permanent University Fund debt projects, and \$617.2 million of projects to be funded by cash sources including the Available University Fund (AUF), Higher Education Fund (HEF), interest income, federal grants, designated tuition, gifts, student fees, auxiliary enterprise funds, general revenue, and other local funds.

Fiscal year 2025 proposed projects total \$612.0 million and include \$127.8 million of RFS debt projects, \$198.0 million of PUF debt projects, and \$286.2 million of projects to be funded by cash sources including AUF, HEF, interest income, federal grants, designated tuition, gifts, student fees, auxiliary enterprise funds, general revenue, and other local funds.

<b>THE TEXAS A&amp;M UNIVERSITY SYSTEM</b> <b>CAPITAL PLAN</b> <b>FY 2025 - FY 2029</b>
---

<u>System Member</u>	<u>Previously Approved Projects</u>	<u>Proposed Projects</u>	<u>Total Project Planning Amounts</u>
Texas A&M University	923,305,163	843,785,470	1,767,090,633
Texas A&M University at Galveston	161,642,125	-	161,642,125
Texas A&M Health Science Center	307,056,761	86,600,000	393,656,761
Prairie View A&M University	78,805,833	15,900,000	94,705,833
Tarleton State University	513,927,777	-	513,927,777
Texas A&M University - Corpus Christi	97,972,833	-	97,972,833
Texas A&M International University	77,420,000	-	77,420,000
Texas A&M University - Kingsville	45,172,833	-	45,172,833
West Texas A&M University	64,397,833	-	64,397,833
Texas A&M University - Texarkana	44,922,833	15,000,000	59,922,833
Texas A&M University - Commerce	162,153,333	31,000,000	193,153,333
Texas A&M University - Central Texas	64,537,484	-	64,537,484
Texas A&M University - San Antonio	149,906,686	13,396,000	163,302,686
Texas A&M AgriLife Research	139,817,813	127,104,906	266,922,719
Texas A&M AgriLife Extension Service	6,617,000	-	6,617,000
Texas A&M Forest Service	14,518,000	-	14,518,000
Texas A&M Engineering Experiment Station	112,591,381	20,000,000	132,591,381
Texas A&M Engineering Extension Service	58,300,000	-	58,300,000
Texas A&M Transportation Institute	12,815,753	-	12,815,753
System Offices	309,035,000	96,162,000	405,197,000
RELLIS	65,421,471	-	65,421,471
Texas Division of Emergency Management	423,241,463	29,900,000	453,141,463
	<u>3,833,579,375</u>	<u>1,278,848,376</u>	<u>5,112,427,751</u>

<b>THE TEXAS A&amp;M UNIVERSITY SYSTEM</b> <b>CAPITAL PLAN</b> <b>FY 2025 - FY 2029</b>
---

<u>System Member</u>	<u>Total Project Planning Amounts</u>	<u>Cumulative Prior Years Expenditures to 12/31/2023</u>	<u>Remaining Planning Amounts</u>
Texas A&M University	1,767,090,633	248,917,971	1,518,172,662
Texas A&M University at Galveston	161,642,125	10,570,147	151,071,978
Texas A&M Health Science Center	393,656,761	17,292,033	376,364,728
Prairie View A&M University	94,705,833	3,355,159	91,350,674
Tarleton State University	513,927,777	107,440,444	406,487,333
Texas A&M University - Corpus Christi	97,972,833	5,027,729	92,945,104
Texas A&M International University	77,420,000	5,270,970	72,149,030
Texas A&M University - Kingsville	45,172,833	5,642,532	39,530,301
West Texas A&M University	64,397,833	3,708,907	60,688,926
Texas A&M University - Texarkana	59,922,833	19,623	59,903,210
Texas A&M University - Commerce	193,153,333	9,649,356	183,503,977
Texas A&M University - Central Texas	64,537,484	6,788,718	57,748,766
Texas A&M University - San Antonio	163,302,686	31,255,195	132,047,491
Texas A&M AgriLife Research	266,922,719	31,435,972	235,486,747
Texas A&M AgriLife Extension Service	6,617,000	2,839,408	3,777,592
Texas A&M Forest Service	14,518,000	3,926,347	10,591,653
Texas A&M Engineering Experiment Station	132,591,381	59,492,151	73,099,230
Texas A&M Engineering Extension Service	58,300,000	794,590	57,505,410
Texas A&M Transportation Institute	12,815,753	1,675,375	11,140,378
System Offices	405,197,000	42,303,116	362,893,884
RELLIS	65,421,471	2,986,357	62,435,114
Texas Division of Emergency Management	453,141,463	18,172,234	434,969,229
	<u>5,112,427,751</u>	<u>618,564,334</u>	<u>4,493,863,417</u>

**THE TEXAS A&M UNIVERSITY SYSTEM  
CAPITAL PLAN  
PROPOSED PROJECTS - FISCAL YEAR 2025**

System Member	Planning Amounts	Resource Allocation		
		PUF Debt Proceeds	RFS Debt Proceeds	Other
Texas A&M University	300,985,470	100,000,000	77,385,470	123,600,000
Texas A&M Health Science Center	25,000,000			25,000,000
Prairie View A&M University	12,000,000	10,000,000		2,000,000
Texas A&M University - San Antonio	13,396,000	1,900,000	11,496,000	
Texas A&M AgriLife Research	114,604,906	25,000,000	28,900,000	60,704,906
Texas A&M Engineering Experiment Station	20,000,000			20,000,000
System Offices	96,162,000	61,162,000	10,000,000	25,000,000
Texas Division of Emergency Management	29,900,000			29,900,000
	<u>612,048,376</u>	<u>198,062,000</u>	<u>127,781,470</u>	<u>286,204,906</u>



THE TEXAS A&M UNIVERSITY SYSTEM  
Capital Plan

Funding Codes

---

- a Available University Fund
- b Gifts
- c Contracts and Grants
- e E&G Unrestricted
- f Federal Funds
- g Designated Tuition
- h Housing Revenues
- n General Revenue
- o Other
- p Parking
- r Recreational Sports Fees
- s Student Fees
- t Capital Construction Assistance Project
- u Utility
- v Stadium Revenue Funds
- w Higher Education Funds
- x Auxiliary Enterprise Funds
- y Indirect Cost Recoveries

**TEXAS A&M UNIVERSITY**  
**FY 2025 - FY 2029 CAPITAL PLAN**  
**SUMMARY INFORMATION**

Project #	Projected FY Start Date for Proposed Projects	Project Name	Total Planning Amount	Funding Sources			Cumulative Expenditures Prior Years to 12/31/2023
				PUF Debt Proceeds	RFS Debt Proceeds	Other	
<b>APPROVED PROJECTS</b>							
2-3279		Business Education Complex	84,197,309	54,000,000	14,378,795 b	15,818,514 o,g,s	35,984,759
2-3343		Bright Area Development	237,735,550		154,900,000 o,b,p	82,835,550 o,b,v	161,167,754
2-3345		CUP Generator Replacement	26,500,000		26,500,000 u		555,726
2-3404		West Campus Player Development Center & Ellis Field Renovations	28,200,000		28,200,000 v,b		-
2-3378		Clinical Veterinary Teaching & Research Complex	175,000,000	69,897,111	82,302,304 t,b	22,800,585 b,g,a	-
2-3417		* Space Collaboration Facility (Houston)	200,000,000			200,000,000 n	-
		Utility Plant Control Upgrade	7,500,000		7,500,000 u		5,734,422
		HVAC System Walton Hall	8,794,068		8,794,068 h		6,709,330
		CUP Structural Repairs	6,700,000		6,700,000 u		326,785
		Interior Finishes Renovations Dunn Hall Phase II	6,947,609			6,947,609 h	330,329
		Railroad Quiet Zone	5,500,000			5,500,000 o,p	4,608,199
		Outdoor Competition Throws and Warmup Track	9,559,456			9,559,456 v	6,911,168
		Moses Hall HVAC Renovations	9,218,500		9,218,500 h		-
		Davis-Gary Hall HVAC Renovations	9,218,500		9,218,500 h		-
		Academic Building Renovations	9,800,000	9,800,000			-
		Physical Plant Projects/Equipment/Other	98,434,171	37,334,171	50,100,000	11,000,000	26,589,499
		Total Construction/Acquisitions in Progress	923,305,163	171,031,282	397,812,167	354,461,714	248,917,971

\* Project will not move forward until POR is complete.

**TEXAS A&M UNIVERSITY**  
**FY 2025 - FY 2029 CAPITAL PLAN**  
**SUMMARY INFORMATION**

Project #	Projected FY Start Date for Proposed Projects	Project Name	Total Planning Amount	Funding Sources			Cumulative Expenditures Prior Years to 12/31/2023
				PUF Debt Proceeds	RFS Debt Proceeds	Other	
<b>PROPOSED PROJECTS</b>							
	2025	Railroad Quiet Zone (Addition)	3,000,000			3,000,000	o
	2025	Clinical Veterinary Teaching & Research Complex (Addition)	6,000,000		6,000,000		b
	2025	Underwood Hall Shower Replacements & Fire Alarm System Upgrade	5,600,000			5,600,000	h
	2025	Penberthy Road Expansion and Multi-Use Path	5,635,000		5,635,000		p
	2025	Wastewater Treatment Plant (WWTP) Improvements	6,500,000		6,500,000		u
	2025	HVAC System Hart Hall	9,450,470		9,450,470		h
	2025	* Aplin Center	250,000,000	100,000,000	35,000,000	115,000,000	g, o, x
	2026	Olsen Field at Blue Bell Park Renovations	80,000,000		80,000,000		v
	2026	Domestic Water Loop Extension	5,000,000		5,000,000		u
	2026	Medical Sciences Library 2nd Floor Renovations	7,500,000			7,500,000	g
	2026	HEEP Laboratory Building Renovations	8,900,000			8,900,000	s
	2026	Heldenfels 4th Floor Instructional Lab Renovation	12,000,000			12,000,000	a
	2026	Doherty Building Renovations	13,000,000	1,000,000		12,000,000	s
	2026	Academic Building Renovations - Phase II	25,200,000			25,200,000	g, s
	2026	Satellite Utility Plant 1 (SUP1) Expansion	30,000,000		30,000,000		u
	2026	Visualization, Fine and Performing Arts Building	295,000,000		128,000,000	167,000,000	g, b
	2027	Entrepreneurship Building	65,000,000			65,000,000	b
		Physical Plant Projects/Equipment/Other	16,000,000		16,000,000		
		Total Proposed Construction/Acquisitions	<u>843,785,470</u>	<u>101,000,000</u>	<u>321,585,470</u>	<u>421,200,000</u>	<u>-</u>
<b>TOTAL CAPITAL PLAN</b>			<u>1,767,090,633</u>	<u>272,031,282</u>	<u>719,397,637</u>	<u>775,661,714</u>	<u>248,917,971</u>

\* Project will not move forward until POR is complete.

Unfunded Capital Needs:

2026	Biological Sciences Building	175,000,000
------	------------------------------	-------------

**TEXAS A&M UNIVERSITY at GALVESTON**  
**FY 2025 - FY 2029 CAPITAL PLAN**  
**SUMMARY INFORMATION**

Project #	Projected FY Start Date for Proposed Projects	Project Name	Total Planning Amount	Funding Sources			Cumulative Expenditures Prior Years to 12/31/2023
				PUF Debt Proceeds	RFS Debt Proceeds	Other	
<b>APPROVED PROJECTS</b>							
10-3353		Infrastructure, Dock Improvements and Ship FF&E - Ph I	35,650,000			35,650,000	n,x,o 9,319,719
10-3354		* Infrastructure, Dock Improvements and Ship FF&E - Ph II	72,500,000			72,500,000	n,o -
10-3381		** Engineering Classroom & Research Building	50,992,125		33,692,125	17,300,000	a,y,o 1,250,428
		Physical Plant Projects/Equipment/Other	2,500,000			2,500,000	-
		Total Construction/Acquisitions in Progress	<u>161,642,125</u>	<u>-</u>	<u>33,692,125</u>	<u>127,950,000</u>	<u>10,570,147</u>
<b>TOTAL CAPITAL PLAN</b>			<u>161,642,125</u>	<u>-</u>	<u>33,692,125</u>	<u>127,950,000</u>	<u>10,570,147</u>

\* Improvements are contingent on receipt of federal funding.  
 \*\* TAMU will provide \$14.3 million AUF to fund this project.

Unfunded Capital Needs:		
2025	Immersive and Simulation Learning Environment	75,000,000

**TEXAS A&M HEALTH SCIENCE CENTER  
FY 2025 - FY 2029 CAPITAL PLAN  
SUMMARY INFORMATION**

Project #	Projected FY Start Date for Proposed Projects	Project Name	Total Planning Amount	Funding Sources			Cumulative Expenditures Prior Years to 12/31/2023
				PUF Debt Proceeds	RFS Debt Proceeds	Other	
<b>APPROVED PROJECTS</b>							
23-3320		* Alkek IBT Building Lab Expansion/Renovation & EnMed Build-out	100,000,000	30,102,889	69,897,111 t		-
23-3374		** Nursing Education & Research Center (McAllen)	49,948,556		29,948,556 t	20,000,000 a	2,763,258
23-3399		EnMed Discovery Tower Labs & Offices Buildout - Ph I (Houston)	15,000,000			15,000,000 a,o	237,881
23-3400		School of Dentistry Main Building Renovations (Dallas)	22,400,000	7,890,000		14,510,000 o,g,b	-
23-3412		ESCO 2023	14,745,526	14,745,526			2,208,511
23-3423		*** Health Education and Research Building (McAllen)	25,000,000			25,000,000 n	-
		Alkek Building Roof & Exhaust Fan Replacement (Houston)	5,000,000	5,000,000			-
		Physical Plant Projects/Equipment/Other	74,962,679	74,962,679			12,082,383
		Total Construction/Acquisitions in Progress	<u>307,056,761</u>	<u>132,701,094</u>	<u>99,845,667</u>	<u>74,510,000</u>	<u>17,292,033</u>
<b>PROPOSED PROJECTS</b>							
2025		*** Health Education and Research Building (McAllen)(Addition)	25,000,000			25,000,000 a	
2026		New Vivarium Facility	25,000,000		25,000,000 y		
2026		**** Medical Sciences Library - Level 1 Renovations	11,600,000	8,100,000		3,500,000 g	
2026		College of Medicine BS&W Health Lease Space Renovations	25,000,000		25,000,000 g		
		Total Proposed Construction/Acquisitions	<u>86,600,000</u>	<u>8,100,000</u>	<u>50,000,000</u>	<u>28,500,000</u>	<u>-</u>
<b>TOTAL CAPITAL PLAN</b>			<u>393,656,761</u>	<u>140,801,094</u>	<u>149,845,667</u>	<u>103,010,000</u>	<u>17,292,033</u>

- \* \$69,897,111 was authorized by the Legislature for Texas A&M University TMC3 Biomedical Research Bldg. The project was originally planned to be located at TMC3 in Houston. As provided for in the legislation, the new project will be located just outside the Houston medical center in buildings currently owned by TAMUS, the Albert B. Alkek IBT Building and EnMed Building. The renovations and expansion project will provide the needed space and address the original purpose of the CCAP authorization. The CCAP project will not move forward until Legislative requirements are met, POR is complete and funding is finalized.
- \*\* TAMU will provide \$15 million AUF to fund this project.
- \*\*\* Project will not move forward until POR is complete. TAMU will provide \$25 million AUF to fund this project.
- \*\*\*\* TAMU will provide \$3.5 million Designated Tuition to fund this project.

**PRAIRIE VIEW A&M UNIVERSITY**  
**FY 2025 - FY 2029 CAPITAL PLAN**  
**SUMMARY INFORMATION**

Project #	Projected FY Start Date for Proposed Projects	Project Name	Total Planning Amount	Funding Sources			Cumulative Expenditures Prior Years to 12/31/2023
				PUF Debt Proceeds	RFS Debt Proceeds	Other	
<b>APPROVED PROJECTS</b>							
5-3370		Fire Alarm System Replacements PH2	11,002,000		11,002,000 g,s,x		524,990
5-3380		Teaching & Academic Student Support Services Facility	44,922,833		44,922,833 t		-
		Physical Plant Projects/Equipment/Other	22,881,000	8,481,000		14,400,000	2,830,169
		Total Construction/Acquisitions in Progress	<u>78,805,833</u>	<u>8,481,000</u>	<u>55,924,833</u>	<u>14,400,000</u>	<u>3,355,159</u>
<b>PROPOSED PROJECTS</b>							
		Physical Plant Projects/Equipment/Other	15,900,000	10,000,000		5,900,000	
		Total Proposed Construction/Acquisitions	<u>15,900,000</u>	<u>10,000,000</u>	<u>-</u>	<u>5,900,000</u>	<u>-</u>
<b>TOTAL CAPITAL PLAN</b>			<u>94,705,833</u>	<u>18,481,000</u>	<u>55,924,833</u>	<u>20,300,000</u>	<u>3,355,159</u>

Unfunded Capital Needs:

2026	EE O'Banion Building Improvements	30,000,000
2026	Hobart Taylor Renovation & Expansion	88,000,000
2026	Harrington Science Renovations	16,000,000
2026	SR Collins Data Center & Deferred Maintenance	11,900,000
2026	Texas Institute for Preservation of History & Culture Museum	3,500,000
2026	Greenhouse 5	6,000,000
2026	Campus Infrastructure Support	8,000,000
2026	Wilson/Gilchrist Renovations	45,000,000
2026	Utility Plant Expansion/Deferred Maintenance & Gas line	96,808,000
2026	Instructional Laboratory & Advanced Research Building	130,000,000
2027	University Event Center	8,000,000
2027	Innovation & Commercialization Center for Entrepreneurs	10,000,000
2027	Headhouse & Greenhouse #6 & 7	15,000,000

**TARLETON STATE UNIVERSITY**  
**FY 2025 - FY 2029 CAPITAL PLAN**  
**SUMMARY INFORMATION**

Project #	Projected FY Start Date for Proposed Projects	Project Name	Total Planning Amount	Funding Sources			Cumulative Expenditures Prior Years to 12/31/2023
				PUF Debt Proceeds	RFS Debt Proceeds	Other	
<b>APPROVED PROJECTS</b>							
04-3281		Interprofessional Education Building	76,000,000	66,000,000	10,000,000 t		41,411,704
04-3326		Parking Garage	41,000,000		40,000,000 p	1,000,000 x	15,407,277
04-3360		Health Sciences & Human Services Building - Stephenville	80,000,000		80,000,000 t		2,243,166
04-3361		Dick Smith Library Renovations & Expansion	9,500,000	9,500,000			547,327
04-3396		Convocation Center	110,000,000		110,000,000 o,s		18,651,479
04-3415		Lillian Street Dorm	120,000,000		120,000,000 h		-
		Research Administration Building	7,000,000	7,000,000			1,222,443
		Physical Plant Projects/Equipment/Other	70,427,777	52,227,777	18,200,000		27,957,048
		Total Construction/Acquisitions in Progress	<u>513,927,777</u>	<u>134,727,777</u>	<u>378,200,000</u>	<u>1,000,000</u>	<u>107,440,444</u>
<b>TOTAL CAPITAL PLAN</b>			<u>513,927,777</u>	<u>134,727,777</u>	<u>378,200,000</u>	<u>1,000,000</u>	<u>107,440,444</u>

Unfunded Capital Needs:

2026	OA Grant Renovation	5,000,000
2026	Wisdom Gym Renovations	11,000,000
2026	Thompson Student Center Expansion	36,000,000
2026	Innovation Lab	40,000,000
2026	Fort Worth Building #3	75,000,000
2026	Alumni and Welcome Center	100,000,000
2026	Cain Street Dorm	120,000,000
2027	Meats Lab	10,000,000
2027	Dining Services Expansion	15,000,000
2027	Recreation Center Expansion	20,000,000
2027	Parking Structure #2	40,000,000
2027	Agricultural Sciences Building	100,000,000
2028	Indoor Practice Facility	20,000,000
2029	Performing Arts Center	100,000,000

**TEXAS A&M UNIVERSITY - CORPUS CHRISTI**  
**FY 2025 - FY 2029 CAPITAL PLAN**  
**SUMMARY INFORMATION**

Project #	Projected FY Start Date for Proposed Projects	Project Name	Total Planning Amount	Funding Sources		Cumulative Expenditures Prior Years to 12/31/2023
				RFS Debt Proceeds	Other	
<b>APPROVED PROJECTS</b>						
15-3268		Arts and Media Building	80,922,833	74,488,716	t,w,b 6,434,117	b 3,362,199
		Chaparral Renovations - PH I	8,500,000	4,500,000	y 4,000,000	c,y 737,181
		Physical Plant Projects/Equipment/Other	8,550,000	6,300,000	2,250,000	928,349
		Total Construction/Acquisitions in Progress	<u>97,972,833</u>	<u>85,288,716</u>	<u>12,684,117</u>	<u>5,027,729</u>
<b>TOTAL CAPITAL PLAN</b>			<u>97,972,833</u>	<u>85,288,716</u>	<u>12,684,117</u>	<u>5,027,729</u>

Unfunded Capital Needs:

2025	Student Services Center Roof Replacement	1,220,000
2025	Chaparral Downtown Roof Replacement	1,231,000
2025	Campus Generator (Center for Science & Natural Resources Center	2,000,000
2025	Faculty Center Roof Replacement	2,460,000
2025	Dr. Robert R. Furgason Engineering Roof Replacement	2,730,000
2025	Corpus Christi Hall Roof Replacement	3,031,000
2025	Downtown Chaparral Building Generator & Saferoom	3,527,338
2025	Island Beach Rec Facility	7,500,000
2025	Miramar Housing - PH I	83,250,000
2026	Multi-purpose Community Center	55,000,000
2026	Center for the Arts Roof Replacement	3,570,000
2026	Center for Sciences Renovation	3,200,000
2026	Chaparral Renovations - PH II	15,000,000
2026	Central Plant Chilled & Hot Water Loop	30,000,000
2026	Center for the Sciences Roof Replacement	2,129,000
2026	Learning Resources - Library	70,000,000
2026	Academic Building	45,000,000
2026	Miramar Housing - PH II	83,250,000
2027	Natural Resources Center Renovations	3,500,000
2027	Stormwater Repair/Replacement Campus Wide	20,000,000
2027	Health Center	25,500,000
2027	Student Aquatics Center	45,000,000
2027	Miramar Housing - PH III	83,250,000
2028	Repair & Replace Paved Roads Campus Wide	20,000,000
2028	Pedestrian Pathway	30,000,000
2028	Miramar Housing - PH IV	83,250,000
2029	Center for the Arts Renovations	2,800,000
2029	Parking Garage	40,000,000
2029	Arts and Media Building PH II	60,000,000
2029	Life Sciences Research and Engineering Complex - PH II	65,000,000



**TEXAS A&M INTERNATIONAL UNIVERSITY**  
**FY 2025 - FY 2029 CAPITAL PLAN**  
**SUMMARY INFORMATION**

Project #	Projected FY Start Date for Proposed Projects	Project Name	Total Planning Amount	Funding Sources		Cumulative Expenditures Prior Years to 12/31/2023
				RFS Debt Proceeds	Other	
<b>APPROVED PROJECTS</b>						
16-3382		Health Sciences Education & Research Center & Western Hemispheric Trade Center Expansion	71,200,000	44,922,833 t	26,277,167 g,w,s	1,341,097
		ESCO Utility Project #2	6,220,000	6,220,000 u		3,929,873
		Total Construction/Acquisitions in Progress	<u>77,420,000</u>	<u>51,142,833</u>	<u>26,277,167</u>	<u>5,270,970</u>
<b>TOTAL CAPITAL PLAN</b>			<u>77,420,000</u>	<u>51,142,833</u>	<u>26,277,167</u>	<u>5,270,970</u>

Unfunded Capital Needs:

2026	ESCO Utility Project #3	9,900,000
2026	Killam Library Renovation Phase I	9,900,000
2027	Dining Hall & Auxiliary Building	35,000,000
2027	Renovation/Expansion Residential Learning Community	40,000,000
2027	Nursing Education And Simulation Center	93,750,000
2028	Demolition of University Village Student Housing	7,500,000
2028	Killam Library Renovation Phase II	9,900,000
2029	Reconstruction of Campus Entrance	7,500,000
2029	Renovation of Kinesiology Convocation Building	35,000,000
2030	ESCO Utility Project #4	9,900,000
2030	Killam Library Renovation Phase III	9,900,000

**TEXAS A&M UNIVERSITY - KINGSVILLE**  
**FY 2025 - FY 2029 CAPITAL PLAN**  
**SUMMARY INFORMATION**

Project #	Projected FY Start Date for Proposed Projects	Project Name	Total Planning Amount	Funding Sources		Cumulative Expenditures Prior Years to 12/31/2023
				RFS Debt Proceeds	Other	
<b>APPROVED PROJECTS</b>						
17-3383		Deferred Maintenance	45,172,833	44,922,833	250,000	5,642,532
		Total Construction/Acquisitions in Progress	<u>45,172,833</u>	<u>44,922,833</u>	<u>250,000</u>	<u>5,642,532</u>
<b>TOTAL CAPITAL PLAN</b>			<u>45,172,833</u>	<u>44,922,833</u>	<u>250,000</u>	<u>5,642,532</u>

Unfunded Capital Needs:

2027	IT Infrastructure	25,000,000
2027	South Texas A&M Health Hub	60,000,000
2028	Mesquite Village East Complex	75,000,000
2028	Science, Technology & Engineering Complex	90,000,000
2029	Citrus Center Student Housing & Academic Classroom Building	20,000,000
2029	South Texas Baffin Bay Research Station	40,000,000
2029	Deferred Maintenance	90,000,000
2029	College of Agriculture & Natural Resources Academic Building	90,000,000
2029	University Farm Improvements	100,000,000
2029	Student Commons Building & Stadium Complex Renovations	135,000,000

**WEST TEXAS A&M UNIVERSITY**  
**FY 2025 - FY 2029 CAPITAL PLAN**  
**SUMMARY INFORMATION**

Project #	Projected FY Start Date for Proposed Projects	Project Name	Total Planning Amount	Funding Sources		Cumulative Expenditures Prior Years to 12/31/2023
				RFS Debt Proceeds	Other	
<b>APPROVED PROJECTS</b>						
18-3364		Renovation of an Education Building and Health/Safety Upgrades	44,922,833	44,922,833		3,132,291
18-3369		Public Safety Facility	9,975,000	1,975,000	8,000,000	-
		Physical Plant Projects/Equipment/Other	9,500,000	1,300,000	8,200,000	576,616
		Total Construction/Acquisitions in Progress	<u>64,397,833</u>	<u>48,197,833</u>	<u>16,200,000</u>	<u>3,708,907</u>
<b>TOTAL CAPITAL PLAN</b>			<u>64,397,833</u>	<u>48,197,833</u>	<u>16,200,000</u>	<u>3,708,907</u>

Unfunded Capital Needs:

2026	Feed Mill and Agriculture Research Facility	14,250,000
2026	East Dining Hall Upgrades	2,000,000
2026	Greenhouses	4,000,000
2026	Mary Moody Northen Hall Upgrades	3,700,000
2026	JBK Student Center Upgrades	3,800,000
2026	Virgil Henson Activities Center Upgrades	6,900,000
2026	Panhandle-Plains Historical Museum Upgrades	8,000,000
2026	Cousins Hall Renovations	12,500,000
2026	Old Main Renovations	45,000,000
2026	Panhandle-Plains Historical Museum Renovations	100,000,000
2027	Intramural Fields	4,000,000
2027	Utility Plant	5,500,000
2027	Jones Hall Renovations	5,850,000
2027	Multi-Disciplinary Research Complex	72,000,000
2028	Central Supply and Warehouse	4,000,000
2028	Shirley Hall Renovations	5,250,000
2028	New Physical Plant	8,000,000
2028	25th Street Enhancement & Loading Dock	12,000,000
2028	Learning Commons	21,500,000

**TEXAS A&M UNIVERSITY - TEXARKANA**  
**FY 2025 - FY 2029 CAPITAL PLAN**  
**SUMMARY INFORMATION**

Project #	Projected FY Start Date for Proposed Projects	Project Name	Total Planning Amount	Funding Sources		Cumulative Expenditures Prior Years to 12/31/2023
				RFS Debt Proceeds	Other	
<b>APPROVED PROJECTS</b>						
22-3385		Business, Engineering and Technology Building	44,922,833	44,922,833		19,623
		Total Construction/Acquisitions in Progress	<u>44,922,833</u>	<u>44,922,833</u>	-	<u>19,623</u>
<b>PROPOSED PROJECTS</b>						
	2027	Athletics Complex	15,000,000	7,000,000	8,000,000	
		Total Proposed Construction/Acquisitions	<u>15,000,000</u>	<u>7,000,000</u>	<u>8,000,000</u>	-
<b>TOTAL CAPITAL PLAN</b>			<u>59,922,833</u>	<u>51,922,833</u>	<u>8,000,000</u>	<u>19,623</u>

**TEXAS A&M UNIVERSITY - COMMERCE**  
**FY 2025 - FY 2029 CAPITAL PLAN**  
**SUMMARY INFORMATION**

Project #	Projected FY Start Date for Proposed Projects	Project Name	Total Planning Amount	Funding Sources		Cumulative Expenditures Prior Years to 12/31/2023
				RFS Debt Proceeds	Other	
<b>APPROVED PROJECTS</b>						
21-3337		Student Services Building	19,530,500	15,000,000 w	4,530,500 w	8,320,477
21-3384		Agricultural Multipurpose Education & Training Center	47,322,833	44,922,833 t	2,400,000 g	1,190,047
21-3390		New Event Center/Arena	70,400,000	62,000,000 s,w,v,g	8,400,000 g,s,o,v	138,832
21-3401		Morris Recreation Center Expansion	17,500,000	13,500,000 r	4,000,000 r	-
		Student Dining Facility	7,400,000		7,400,000 o	-
		Total Construction/Acquisitions in Progress	<u>162,153,333</u>	<u>135,422,833</u>	<u>26,730,500</u>	<u>9,649,356</u>
<b>PROPOSED PROJECTS</b>						
	2026	Renovate One-Stop - University Police Dept. Building	8,000,000		8,000,000 w,o	
	2026	Renovate and Re-Purpose Binnion Hall	23,000,000	20,500,000 h	2,500,000 h	
		Total Proposed Construction/Acquisitions	<u>31,000,000</u>	<u>20,500,000</u>	<u>10,500,000</u>	<u>-</u>
<b>TOTAL CAPITAL PLAN</b>			<u>193,153,333</u>	<u>155,922,833</u>	<u>37,230,500</u>	<u>9,649,356</u>

Unfunded Capital Needs:

2026	Central Plant Utility	35,000,000
2027	New Residence Hall	40,000,000
2028	Journalism Building Renovation	6,000,000
2029	Rayburn Student Center Renovation/Expansion	17,000,000

**TEXAS A&M UNIVERSITY - CENTRAL TEXAS**  
**FY 2025 - FY 2029 CAPITAL PLAN**  
**SUMMARY INFORMATION**

Project #	Projected FY Start Date for Proposed Projects	Project Name	Total Planning Amount	Funding Sources			Cumulative Expenditures Prior Years to 12/31/2023
				PUF Debt Proceeds	RFS Debt Proceeds	Other	
<b>APPROVED PROJECTS</b>							
24-3376		Central Operational Reliability and Efficiency Facility (CORE)	49,900,000	4,977,167	44,922,833	t	2,989,923
		Physical Plant Projects/Equipment/Other	14,637,484	14,637,484			3,798,795
		Total Construction/Acquisitions in Progress	64,537,484	19,614,651	44,922,833	-	6,788,718
<b>TOTAL CAPITAL PLAN</b>			64,537,484	19,614,651	44,922,833	-	6,788,718
Unfunded Capital Needs:							
	2026	Student Success Building	80,000,000				
	2027	Gateway Building 1	88,000,000				

**TEXAS A&M UNIVERSITY - SAN ANTONIO**  
**FY 2025 - FY 2029 CAPITAL PLAN**  
**SUMMARY INFORMATION**

Project #	Projected FY Start Date for Proposed Projects	Project Name	Total Planning Amount	Funding Sources			Cumulative Expenditures Prior Years to 12/31/2023
				PUF Debt Proceeds	RFS Debt Proceeds	Other	
<b>APPROVED PROJECTS</b>							
25-3305		Recreation Center	19,200,000	3,000,000	11,000,000 r	5,200,000 r,g	11,458,676
25-3309		Student Housing Phase II	32,500,000		32,500,000 h		15,082,302
25-3387		Public Health and Education Building	54,922,833	10,000,000	44,922,833 t		684,408
25-3402		Educare Building	19,790,000	6,000,000	11,620,000 c,g,s	2,170,000 b,y	-
25-3421		Multipurpose Field, Competition Track & Softball Field Upgrades	10,000,000		7,500,000 c	2,500,000 c	-
		Physical Plant Projects/Equipment/Other	13,493,853	13,493,853			4,029,809
		Total Construction/Acquisitions in Progress	<u>149,906,686</u>	<u>32,493,853</u>	<u>107,542,833</u>	<u>9,870,000</u>	<u>31,255,195</u>
<b>PROPOSED PROJECTS</b>							
25-3402	2025	Educare Building (Addition)	1,900,000	1,900,000			
		Physical Plant Projects/Equipment/Other	11,496,000		11,496,000	-	
		Total Proposed Construction/Acquisitions	<u>13,396,000</u>	<u>1,900,000</u>	<u>11,496,000</u>	<u>-</u>	<u>-</u>
<b>TOTAL CAPITAL PLAN</b>			<u>163,302,686</u>	<u>34,393,853</u>	<u>119,038,833</u>	<u>9,870,000</u>	<u>31,255,195</u>

Unfunded Capital Needs:

2025	Athletics Building	32,000,000
2025	Student Housing Phase III	35,000,000
2025	Student Union	45,000,000
2025	Dining Hall	45,000,000
2025	Campus-wide Storm Water Drainage System	50,000,000
2025	Campus Central Plant/Utility Plan	55,150,000
2025	Academic Building IV	82,500,000
2027	Academic Building III	95,000,000

**TEXAS A&M AGRILIFE RESEARCH**  
**FY 2025 - FY 2029 CAPITAL PLAN**  
**SUMMARY INFORMATION**

Project #	Projected FY Start Date for Proposed Projects	Project Name	Total Planning Amount	Funding Sources			Cumulative Expenditures Prior Years to 12/31/2023
				PUF Debt Proceeds	RFS Debt Proceeds	Other	
<b>APPROVED PROJECTS</b>							
06-3344		* Borlaug Southern Crop Improvement Center Renovations	60,000,000	21,575,000	8,500,000 y	29,925,000 c,o	25,233,489
06-3377		Amarillo Research & Extension Center at Canyon	30,000,000	20,000,000	10,000,000 y		1,339,920
06-3397		Animal Reproductive Biotechnology Center	13,000,000	1,340,000	10,000,000 y,b	1,660,000 b	843,712
06-3407		Vernon Campus Storm Repairs	15,000,000			15,000,000 n	999,340
		Physical Plant Projects/Equipment/Other	21,817,813	21,817,813			3,019,511
		Total Construction/Acquisitions in Progress	<u>139,817,813</u>	<u>64,732,813</u>	<u>28,500,000</u>	<u>46,585,000</u>	<u>31,435,972</u>
<b>PROPOSED PROJECTS</b>							
2025		** Meat Sciences & Technology Center	114,604,906	25,000,000	28,900,000 y	60,704,906 a,b	
2026		Dallas Greenhouse	7,500,000			7,500,000 o	
2027		AgriTech Innovation Farm Hub	5,000,000	5,000,000			
		Total Proposed Construction/Acquisitions	<u>127,104,906</u>	<u>30,000,000</u>	<u>28,900,000</u>	<u>68,204,906</u>	<u>-</u>
<b>TOTAL CAPITAL PLAN</b>			<u>266,922,719</u>	<u>94,732,813</u>	<u>57,400,000</u>	<u>114,789,906</u>	<u>31,435,972</u>

\* \$19.925 million of project will be funded by cash from TAMU.

\*\* \$25 million of project will be funded by cash from TAMU.



**TEXAS A&M AGRILIFE EXTENSION SERVICE**  
**FY 2025 - FY 2029 CAPITAL PLAN**  
**SUMMARY INFORMATION**

Project #	Projected FY Start Date for Proposed Projects	Project Name	Total Planning Amount	Funding Sources			Cumulative Expenditures Prior Years to 12/31/2023
				PUF Debt Proceeds	RFS Debt Proceeds	Other	
<b>APPROVED PROJECTS</b>							
		Physical Plant Projects/Equipment/Other	6,617,000	6,617,000			2,839,408
		Total Construction/Acquisitions in Progress	<u>6,617,000</u>	<u>6,617,000</u>	-	-	<u>2,839,408</u>
<b>TOTAL CAPITAL PLAN</b>			<u>6,617,000</u>	<u>6,617,000</u>	-	-	<u>2,839,408</u>

**TEXAS A&M FOREST SERVICE  
 FY 2025 - FY 2029 CAPITAL PLAN  
 SUMMARY INFORMATION**

Project #	Projected FY Start Date for Proposed Projects	Project Name	Total Planning Amount	Funding Sources			Cumulative Expenditures Prior Years to 12/31/2023
				PUF Debt Proceeds	RFS Debt Proceeds	Other	
<b>APPROVED PROJECTS</b>							
		Hudson Office	5,000,000	4,729,000		271,000	3,614,589
		Physical Plant Projects/Equipment/Other	9,518,000	9,372,000		146,000	311,758
		Total Construction/Acquisitions in Progress	<u>14,518,000</u>	<u>14,101,000</u>	<u>-</u>	<u>417,000</u>	<u>3,926,347</u>
<b>TOTAL CAPITAL PLAN</b>			<u>14,518,000</u>	<u>14,101,000</u>	<u>-</u>	<u>417,000</u>	<u>3,926,347</u>

**TEXAS A&M ENGINEERING EXPERIMENT STATION**  
**FY 2025 - FY 2029 CAPITAL PLAN**  
**SUMMARY INFORMATION**

Project #	Projected FY Start Date for Proposed Projects	Project Name	Total Planning Amount	Funding Sources			Cumulative Expenditures Prior Years to 12/31/2023
				PUF Debt Proceeds	RFS Debt Proceeds	Other	
<b>APPROVED PROJECTS</b>							
28-3321		* Ballistic Aero-Optics Materials Facility	60,088,600		16,357,265 c,y	43,731,335 n,c,o	45,332,301
28-3324		** Nuclear Engineering Education Building	15,100,000	4,500,000		10,600,000 a,o	5,180,943
28-3341		TEES Detonation Research Test Facility	9,500,000			9,500,000 a,o	6,323,718
28-3419		Hypersonic Wind Tunnel	10,000,000			10,000,000 n	-
		Propulsion Test Facility at the TEES Turbomachinery Lab	6,400,000		5,400,000 y,o,b	1,000,000 a	1,364,429
		Physical Plant Projects/Equipment/Other	11,502,781	11,502,781			1,290,760
		Total Construction/Acquisitions in Progress	<u>112,591,381</u>	<u>16,002,781</u>	<u>21,757,265</u>	<u>74,831,335</u>	<u>59,492,151</u>
<b>PROPOSED PROJECTS</b>							
		Physical Plant Projects/Equipment/Other	20,000,000			20,000,000	
		Total Proposed Construction/Acquisitions	<u>20,000,000</u>	<u>-</u>	<u>-</u>	<u>20,000,000</u>	<u>-</u>
<b>TOTAL CAPITAL PLAN</b>			<u>132,591,381</u>	<u>16,002,781</u>	<u>21,757,265</u>	<u>94,831,335</u>	<u>59,492,151</u>

\* \$3.7 million of project will be funded by cash from TAMU.  
\*\* \$9.5 million of project will be funded by cash from TAMU.

**TEXAS A&M ENGINEERING EXTENSION SERVICE**  
**FY 2025 - FY 2029 CAPITAL PLAN**  
**SUMMARY INFORMATION**

Project #	Projected FY Start Date for Proposed Projects	Project Name	Total Planning Amount	Funding Sources			Cumulative Expenditures Prior Years to 12/31/2023
				PUF Debt Proceeds	RFS Debt Proceeds	Other	
<b>APPROVED PROJECTS</b>							
09-3394		TEEX RELLIS Training Props	25,300,000	15,000,000		10,300,000 e	-
09-3426		* South Texas Workforce Development	30,000,000	30,000,000			-
		Physical Plant Projects/Equipment/Other	3,000,000	3,000,000			794,590
		Total Construction/Acquisitions in Progress	<u>58,300,000</u>	<u>48,000,000</u>	<u>-</u>	<u>10,300,000</u>	<u>794,590</u>
<b>TOTAL CAPITAL PLAN</b>			<u>58,300,000</u>	<u>48,000,000</u>	<u>-</u>	<u>10,300,000</u>	<u>794,590</u>

\* Project will not move forward until POR is complete. Use of PUF Debt Proceeds is contingent upon securing long-term access to a location for the facility.

Unfunded Capital Needs:		
2026	New TEEX Facility at TAMUSA	27,045,000
2027	RELLIS Indoor Shooting Range	6,820,500

**TEXAS A&M TRANSPORTATION INSTITUTE**  
**FY 2025 - FY 2029 CAPITAL PLAN**  
**SUMMARY INFORMATION**

Project #	Projected FY Start Date for Proposed Projects	Project Name	Total Planning Amount	Funding Sources			Cumulative Expenditures Prior Years to 12/31/2023
				PUF Debt Proceeds	RFS Debt Proceeds	Other	
<b>APPROVED PROJECTS</b>							
		Physical Plant Projects/Equipment/Other	12,815,753	12,815,753			1,675,375
		Total Construction/Acquisitions in Progress	<u>12,815,753</u>	<u>12,815,753</u>	-	-	<u>1,675,375</u>
<b>TOTAL CAPITAL PLAN</b>			<u>12,815,753</u>	<u>12,815,753</u>	-	-	<u>1,675,375</u>

**SYSTEM OFFICES  
FY 2025 - FY 2029 CAPITAL PLAN  
SUMMARY INFORMATION**

Project #	Projected FY Start Date for Proposed Projects	Project Name	Total Planning Amount	Funding Sources			Cumulative Expenditures Prior Years to 12/31/2023
				PUF Debt Proceeds	RFS Debt Proceeds	Other	
<b>APPROVED PROJECTS</b>							
01-3359		Financial Management System	40,000,000	37,500,000		2,500,000 a	28,565,267
		Law & Education Building	150,000,000	125,000,000	25,000,000 o,b		11,831,259
		* Chips Institute/Infrastructure/Equipment	100,000,000			100,000,000 n	-
		MSC Annex Renovation	8,870,000	8,870,000			-
		Physical Plant Projects/Equipment/Other	10,165,000	3,500,000	6,514,660	150,340	1,906,590
		Total Construction/Acquisitions in Progress	<u>309,035,000</u>	<u>174,870,000</u>	<u>31,514,660</u>	<u>102,650,340</u>	<u>42,303,116</u>
<b>PROPOSED PROJECTS</b>							
01-3359	2025	Law & Education Building (Addition)	35,000,000	25,000,000	10,000,000 o		
	2025	* Chips Institute/Infrastructure/Equipment (Addition)	57,562,000	32,562,000		25,000,000 n	
		Physical Plant Projects/Equipment/Other	3,600,000	3,600,000			
		Total Proposed Construction/Acquisitions	<u>96,162,000</u>	<u>61,162,000</u>	<u>10,000,000</u>	<u>25,000,000</u>	<u>-</u>
<b>TOTAL CAPITAL PLAN</b>			<u>405,197,000</u>	<u>236,032,000</u>	<u>41,514,660</u>	<u>127,650,340</u>	<u>42,303,116</u>

\* Project will not move forward until POR is complete.

**RELLIS**  
**FY 2025 - FY 2029 CAPITAL PLAN**  
**SUMMARY INFORMATION**

Project #	Projected FY Start Date for Proposed Projects	Project Name	Total Planning Amount	Funding Sources			Cumulative Expenditures Prior Years to 12/31/2023
				PUF Debt Proceeds	RFS Debt Proceeds	Other	
<b>APPROVED PROJECTS</b>							
01-3372		STEM Education Center	43,425,406		43,425,406		2,101,476
26-3351		* Avenue D South Extension & Utility Upgrades	13,500,000	13,000,000		500,000	-
		Physical Plant Projects/Equipment/Other	8,496,065	6,546,065	1,270,000	680,000	884,881
		Total Construction/Acquisitions in Progress	<u>65,421,471</u>	<u>19,546,065</u>	<u>44,695,406</u>	<u>1,180,000</u>	<u>2,986,357</u>
<b>TOTAL CAPITAL PLAN</b>			<u>65,421,471</u>	<u>19,546,065</u>	<u>44,695,406</u>	<u>1,180,000</u>	<u>2,986,357</u>

\* \$500K of project will be funded by cash from TEEX.

Unfunded Capital Needs:

2026	Central Utility Plant Equipment Expansion	2,676,000
2026	New Package Plant	12,831,000
2026	Electronic Beam Innovation Facility	95,000,000
2027	RELLIS Hangars (#8-11)	3,063,000
2027	Runway 35L Rehabilitation	5,844,000
2027	Campus Infrastructure 5	16,166,000
2028	Runway 35C Rehabilitation	13,878,000
2028	Office Complex Phase B	14,081,000
2028	Campus Infrastructure 4A	41,895,000
2028	Sewage Treatment Facility Expansion	1,010,000
2029	Runway 22 & 28 Rehabilitation	9,151,000
2029	RELLIS Parkway Inner Boulevard	17,886,000

**TEXAS DIVISION OF EMERGENCY MANAGEMENT**  
**FY 2025 - FY 2029 CAPITAL PLAN**  
**SUMMARY INFORMATION**

Project #	Projected FY Start Date for Proposed Projects	Project Name	Total Planning Amount	Funding Sources		Cumulative Expenditures Prior Years to 12/31/2023
				RFS Debt Proceeds	Other	
<b>APPROVED PROJECTS</b>						
30-3317		New Headquarters and State Emergency Operations Center	423,241,463		423,241,463	18,172,234
		Total Construction/Acquisitions in Progress	<u>423,241,463</u>	-	<u>423,241,463</u>	<u>18,172,234</u>
<b>PROPOSED PROJECTS</b>						
		Physical Plant Projects/Equipment/Other	29,900,000		29,900,000	
		Total Proposed Construction/Acquisitions	<u>29,900,000</u>	-	<u>29,900,000</u>	-
<b>TOTAL CAPITAL PLAN</b>			<u>453,141,463</u>	-	<u>453,141,463</u>	<u>18,172,234</u>
Unfunded Capital Needs:						
	2025	Regional Storage/Staging Areas for Emergency Management Resources	305,100,000			



**AGENDA ITEM BRIEFING**

**Submitted by:** Billy Hamilton, Deputy Chancellor and Chief Financial Officer  
The Texas A&M University System

**Subject:** Approval of the Project Scope and Budget, Appropriation for Construction Services, and Approval for Construction for the Business, Engineering and Technology Building Project, Texas A&M University-Texarkana, Texarkana, Texas (Project No. 22-3385)

**Background and Prior Actions:**

The Business, Engineering and Technology Building Project was added to the FY 2022 – FY 2026 Texas A&M University System (A&M System) Capital Plan after legislative approval of the Capital Construction Assistance Projects (CCAP). The project was included as an approved project on the FY 2024 – FY 2028 A&M System Capital Plan approved by the Board at the August 2023 meeting.

**Proposed Board Action:**

- (1) Approve the project scope and budget.
- (2) Appropriate \$40,430,550 for construction services and related project costs. \$4,492,283 has been previously appropriated to this project.
- (3) Approve construction of the Business, Engineering and Technology Building Project at Texas A&M University-Texarkana (A&M-Texarkana).

**Funding/Budget Amount:**

<u>Funding Source</u>	<u>Budget Amount</u>	<u>Average Estimated Annual Debt Service</u>	<u>Debt Service Source Capital Construction Assistance Project</u>
Revenue Financing System Debt Proceeds	<u>\$44,922,833</u>	\$3,916,875	
Total Project Funds	<u>\$44,922,833</u>		

**Project Justification:**

In fall 2017, A&M-Texarkana consolidated three colleges into two, both of which provide a more cutting-edge learning environment at lower administrative cost. The College of Business, Engineering, and Technology (CBET) combines the previously stand-alone College of Business with the engineering and technology program from the former Science Technology Engineering Mathematics (STEM) college. The rationale behind this change was to better prepare engineering, computer science and business students for the world of work by developing

Agenda Item No.  
Agenda Item Briefing

curricular and project-based intersections among them. Presently, there is no space for these professional disciplines to be housed and work together. Office space is increasingly limited on campus as enrollment grows across the board, and there is little appropriate lab space for instruction and no research space for faculty and the undergraduates who work with them. This building will address these needs by providing faculty and staff offices, classrooms and teaching/research labs.

**Scope:**

The Business, Engineering, and Technology Building Project will provide a 52,500 gross square foot, 3-story building to consolidate the College of Business, Engineering and Technology spaces into a unified campus area. The building is situated on the southwest edge of campus directly adjacent to the STEM building and contains a Bloomberg lab, engineering labs, large format classrooms, a multipurpose auditorium, and office space.

Construction on this project is scheduled to start in June 2024 with substantial completion scheduled for July 2026. The total project budget is \$44,922,833.

**Other Major Fiscal Impacts:**

None.

**Strategic Plan Imperative(s) this Item Advances:**

The College of Business Engineering and Technology supports the following Strategic Plan Imperatives:

Strategic Plan Imperative No. 4: *“The A&M System will increase its prominence by building a robust and targeted research portfolio.”*

Strategic Plan Imperative No. 5: *“The A&M System will provide services that respond to the needs of the people of Texas and contribute to the strength of the state’s economy.”*

The new building for the College of Business Engineering and Technology will bolster the volume of research activities across the A&M System and increase the number of degrees granted in critical fields.

Agenda Item No.

**THE TEXAS A&M UNIVERSITY SYSTEM**  
**FACILITIES PLANNING AND CONSTRUCTION**  
Office of the Deputy Chancellor and Chief Financial Officer  
March 26, 2024

Members, Board of Regents  
The Texas A&M University System

Subject: Approval of the Project Scope and Budget, Appropriation for Construction Services, and Approval for Construction for the Business, Engineering and Technology Building Project, Texas A&M University-Texarkana, Texarkana, Texas (Project No. 22-3385)

I recommend adoption of the following minute order:

**“The project scope along with a project budget of \$44,922,833 for the Business, Engineering and Technology Building Project is approved.**

**The amount of \$40,430,550 is appropriated from Account No. 01-083540 Revenue Financing System Debt Proceeds (CCAP), for construction services and related project costs.**

**The Business, Engineering and Technology Building Project, Texas A&M University-Texarkana, Texarkana, Texas, is approved for construction.**

**The Board of Regents of The Texas A&M University System (Board) reasonably expects to incur debt in one or more obligations for this project, and all or a portion of the proceeds received from the sale of such obligations is reasonably expected to be used to reimburse the account(s) for amounts previously appropriated and/or expended from such account(s).**

**As required by Section 5(a) of the Master Resolution of the Revenue Financing System, the Board hereby determines that it will have sufficient funds to meet the financial obligations of The Texas A&M University System, including sufficient Pledged Revenues to satisfy the Annual Debt Service Requirements of the Revenue Financing System and to meet all financial obligations of the Board relating to the Revenue Financing System and that**

Agenda Item No.  
March 26, 2024

**the Participants, on whose behalf the debt is issued, possess the financial capacity to satisfy their Direct Obligations.”**

Respectfully submitted,

Billy Hamilton  
Deputy Chancellor and  
Chief Financial Officer

**Approval Recommended:**

**Approved for Legal Sufficiency:**

---

John Sharp  
Chancellor

---

Ray Bonilla  
General Counsel

---

Phillip Ray  
Vice Chancellor for Business Affairs

---

Ross Alexander, Ph.D., President  
Texas A&M University-Texarkana

<b>BUSINESS, ENGINEERING AND TECHNOLOGY BUILDING</b> <b>TEXAS A&amp;M UNIVERSITY--TEXARKANA</b> <b>PROJECT NO. 22-3385</b>	<b>PROJECT BUDGET</b>
--	-----------------------

1.	Construction .....	\$33,692,000
2.	Project Contingency .....	1,042,510
3.	Pre-Construction Services .....	3,159,212
4.	Commissioning.....	150,000
5.	Construction Testing .....	420,000
6.	Campus Services & Technology .....	634,000
7.	Furnishings .....	2,535,341
8.	Equipment .....	1,850,000
9.	Other Project Costs.....	279,986
10.	Project Management & Inspection .....	<u>1,159,784</u>
11.	TOTAL ESTIMATED COST OF PROJECT .....	<u><u>\$44,922,833</u></u>

**BUSINESS, ENGINEERING AND TECHNOLOGY  
BUILDING**

**PROJECT SCHEDULE**

**TEXAS A&M UNIVERSITY--TEXARKANA  
PROJECT NO. 22-3385**

1. Issue A/E RFQ ..... February 28, 2023
2. Issue CMAR RFP ..... March 2, 2023
3. Receive A/E RFQ Responses..... March 21, 2023
4. Receive CMAR RFP Response ..... March 23, 2023
5. Shortlist A/E Firms ..... March 27, 2023
6. Interview A/E Shortlist ..... April 12, 2023
7. Interview CMAR Firms ..... April 13, 2023
8. A/E Ranked Order Approved by Chancellor ..... May 10, 2023
9. CMAR Ranked Order Approved by Chancellor ..... May 22, 2023
10. Execute A/E Agreement ..... June 29, 2023
11. Execute CMAR Agreement ..... July 18, 2023
12. Complete Schematic Design ..... September 26, 2023
13. Complete Design Development ..... February 5, 2024
14. Receive GMP from CMAR ..... April 10, 2024
15. BOR Approval for Construction ..... May 7, 2024
16. Submit THECB Application ..... May 2024
17. Begin Construction ..... June 2024
18. Complete Construction Documents ..... July 2024
19. Substantial Completion ..... July 2026
20. Owner Occupancy ..... September 2026

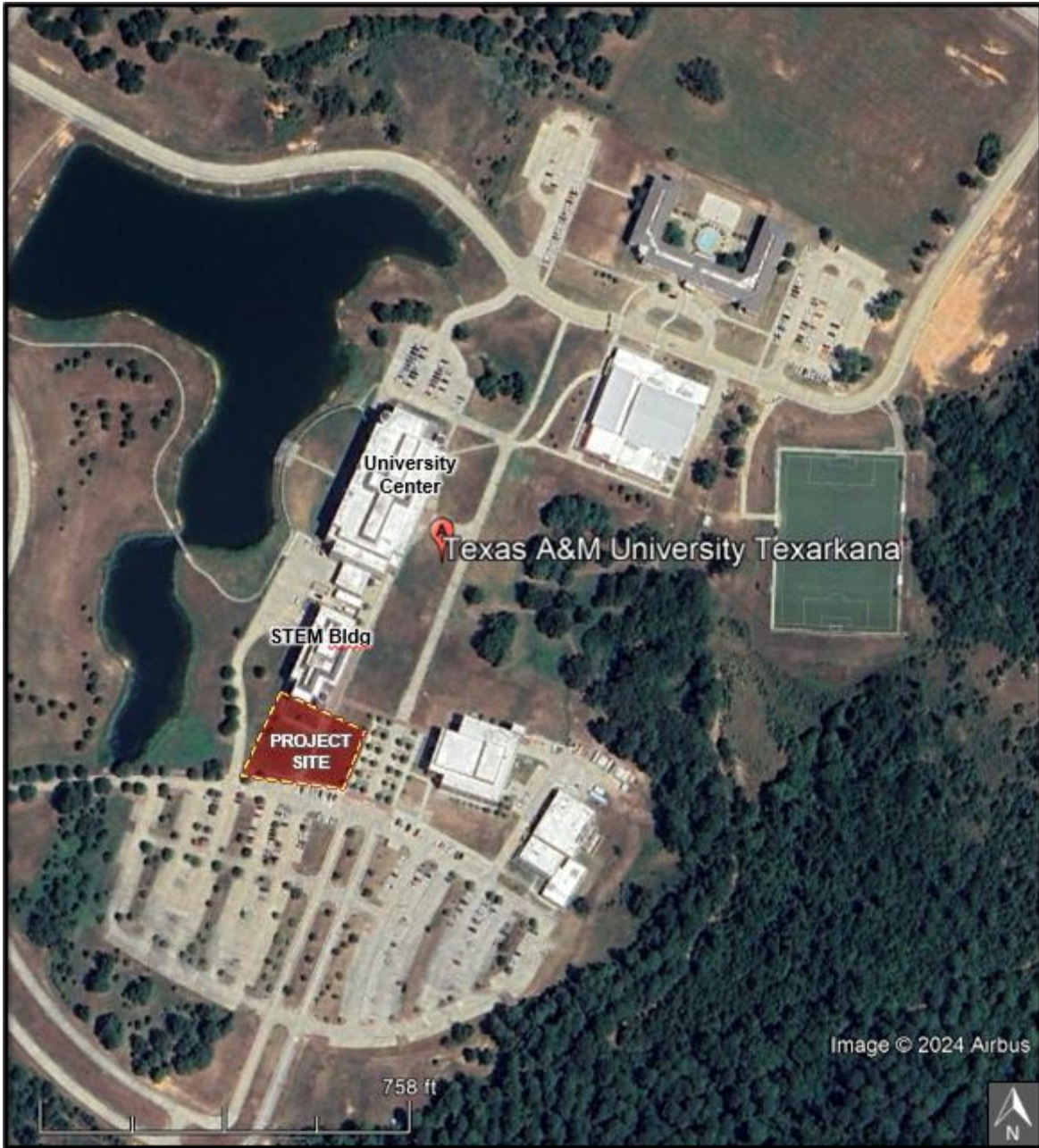

## Business, Engineering and Technology Building

Texas A&M University-Texarkana

Project No. 22-3385

**TEXAS A&M UNIVERSITY - TEXARKANA**  
**REVENUE FINANCING SYSTEM**  
**22-3385 Business, Engineering and Technology Building**  
**Capital Construction Assistance Project (CCAP)**

Dates	Outstanding Principal	Principal Amount	Interest Amount	Annual Total
BONDS	44,925,000.00			
YEAR 1	43,705,000.00	1,220,000.00	2,695,500.00	3,915,500.00
YEAR 2	42,410,000.00	1,295,000.00	2,622,300.00	3,917,300.00
YEAR 3	41,040,000.00	1,370,000.00	2,544,600.00	3,914,600.00
YEAR 4	39,585,000.00	1,455,000.00	2,462,400.00	3,917,400.00
YEAR 5	38,045,000.00	1,540,000.00	2,375,100.00	3,915,100.00
YEAR 6	36,410,000.00	1,635,000.00	2,282,700.00	3,917,700.00
YEAR 7	34,675,000.00	1,735,000.00	2,184,600.00	3,919,600.00
YEAR 8	32,840,000.00	1,835,000.00	2,080,500.00	3,915,500.00
YEAR 9	30,895,000.00	1,945,000.00	1,970,400.00	3,915,400.00
YEAR 10	28,830,000.00	2,065,000.00	1,853,700.00	3,918,700.00
YEAR 11	26,645,000.00	2,185,000.00	1,729,800.00	3,914,800.00
YEAR 12	24,325,000.00	2,320,000.00	1,598,700.00	3,918,700.00
YEAR 13	21,865,000.00	2,460,000.00	1,459,500.00	3,919,500.00
YEAR 14	19,260,000.00	2,605,000.00	1,311,900.00	3,916,900.00
YEAR 15	16,500,000.00	2,760,000.00	1,155,600.00	3,915,600.00
YEAR 16	13,575,000.00	2,925,000.00	990,000.00	3,915,000.00
YEAR 17	10,470,000.00	3,105,000.00	814,500.00	3,919,500.00
YEAR 18	7,180,000.00	3,290,000.00	628,200.00	3,918,200.00
YEAR 19	3,695,000.00	3,485,000.00	430,800.00	3,915,800.00
YEAR 20	-	3,695,000.00	221,700.00	3,916,700.00
		<u>\$ 44,925,000.00</u>	<u>\$ 33,412,500.00</u>	<u>\$ 78,337,500.00</u>

Estimated rounding of \$2,167 is included in this schedule.  
Long-term rates are assumed to be 6.00%. Rates are subject to market change.  
Prepared by the Office of the Treasurer - Treasury Services 02/28/2024

**Rates are subject to market change. Amounts are preliminary estimates that will be revised at the time bonds are issued.**



# Facilities Planning & Construction Project Status Report

Effective 04/19/2024

Projects in Planning	12 Projects	\$1,303,900,000
Projects in Design	14 Projects	\$435,910,666
Projects in Construction	35 Projects	\$2,051,704,980
Projects in Private Development	20 Projects	\$1,147,895,000
<b>Combined Total:</b>	<b>81 Projects</b>	<b>\$4,939,410,646</b>

## Projects in Planning:

### Brownsville, TX

09-3426	TEEX South Texas Workforce Development	\$30,000,000 FY2024
---------	--	------------------------

### Bryan, TX

01-3418	Quantum & Artificial Intelligence Chip Fabrication	\$100,000,000 FY2024
06-3339	AgriLife Research Meat Science & Technology Center Relocation	\$123,900,000 FY2025

### College Station, TX

02-3378	Clinical Veterinary Teaching and Research Complex*	\$175,000,000 FY2022
02-3403	Olsen Field at Blue Bell Park Renovations	\$60,000,000 FY2026
02-3414	Visualization, Fine and Performing Arts Building	\$295,000,000 FY2025
02-3422	Entrepreneurship Building	\$65,000,000 FY2025

### Houston, TX

02-3417	Space Collaboration Facility	\$200,000,000 FY2024
23-3320	Texas A&M University TMC3 Biomedical Research Building*	\$100,000,000 FY2022

### Killeen, TX

24-3391	Central Texas Research Annex	\$10,000,000 FY2026
---------	------------------------------	------------------------

### McAllen, TX

23-3423	Health Education and Research (McAllen)	\$25,000,000 FY2024
---------	---	------------------------

### Stephenville, TX

04-3415	Lillian Street Dorm	\$120,000,000 FY2024
---------	---------------------	-------------------------

---

<b>Total of Projects in Planning</b>		<b>\$1,303,900,000</b>
--------------------------------------	--	------------------------

## Projects in Design:

### Bryan, TX

<b>09-3394</b>	<b>TEEX RELLIS Training Props</b>	\$25,300,000
	Kimley-Horn and Associates, Inc.	
<b>26-3351</b>	<b>RELLIS Avenue D South Extension and Utility Upgrades</b>	\$13,500,000
	Kimley-Horn and Associates, Inc.	
<b>28-3419</b>	<b>Hypersonic Wind Tunnel</b>	\$30,000,000
	Arkitex Studio	

### Canyon, TX

<b>18-3369</b>	<b>Public Safety Facility</b>	\$9,975,000
	Brown Reynolds Watford	

### College Station, TX

<b>02-3345</b>	<b>CUP Generator Replacement Project</b>	\$26,500,000
	Stanley Consultants, Inc.	
<b>02-3404</b>	<b>West Campus Player Development and Ellis Field Renovations</b>	\$28,200,000
	PBK Architects	

### Commerce, TX

<b>21-3390</b>	<b>New Event Center/Arena</b>	\$70,400,000
	Gensler & Associates	
<b>21-3401</b>	<b>Morris Recreation Center Expansion</b>	\$17,500,000
	SmithGroupJJR	

### Dallas, TX

<b>23-3400</b>	<b>School of Dentistry Main Building Renovation</b>	\$22,400,000
	Brown Reynolds Watford	

### Galveston, TX

<b>10-3354</b>	<b>Infrastructure, Dock Improvements, and Ship FF&amp;E - Phil</b>	\$72,500,000
	AtkinsRealis USA, Inc.	

### Prairie View, TX

<b>05-3380</b>	<b>Teaching and Academic Student Support Services Facility*</b>	\$44,922,833
	Harrison Kornberg Architects	

### San Antonio, TX

<b>25-3402</b>	<b>Educare Building</b>	\$19,790,000
	Pfluger Architects, Inc.	
<b>25-3421</b>	<b>Multipurpose Field, Competition Track &amp; Softball Field Upgrades</b>	\$10,000,000
	Halff Associates, Inc.	

### Texarkana, TX

<b>22-3385</b>	<b>Business, Engineering, and Technology Building*</b>	\$44,922,833
	Treanor Architects	

---

**Total of Projects in Design**

**\$435,910,666**

## Projects in Construction:

### Austin, TX

<b>30-3317</b>	<b>TDEM Headquarters and State Emergency Operations Center</b>	<b>\$423,241,463</b>
J. T. Vaughn Construction, LLC	Substantial Completion Date:	08/26/2026
Status: On Schedule	Construction Work Completed:	12%

### Bryan, TX

<b>01-3372</b>	<b>STEM Education Center at RELLIS*</b>	<b>\$43,425,406</b>
Tellepsen Builders, L.P.	Substantial Completion Date:	09/19/2025
Status: On Schedule	Construction Work Completed:	8%
<b>06-3397</b>	<b>Animal Reproductive Biotechnology Center</b>	<b>\$13,000,000</b>
Joeris General Contractors	Substantial Completion Date:	01/10/2025
Status: On Schedule	Construction Work Completed:	20%
<b>26-3365</b>	<b>RELLIS Campus Infrastructure Phase 4B</b>	<b>\$7,744,000</b>
J. T. Vaughn Construction, LLC	Substantial Completion Date:	01/17/2024
Status: Substantially Complete	Construction Work Completed:	99%
<b>28-3321</b>	<b>Ballistic Aero-Optics and Materials Facility</b>	<b>\$60,088,600</b>
Bartlett Cocke General Contractors	Substantial Completion Date:	08/09/2024
Status: Behind Schedule	Construction Work Completed:	94%

### Canyon, TX

<b>06-3377</b>	<b>Amarillo Research &amp; Extension Center at Canyon</b>	<b>\$30,000,000</b>
Western Builders	Substantial Completion Date:	07/18/2025
Status: On Schedule	Construction Work Completed:	22%
<b>18-3364</b>	<b>Renovation of an Education Building and Health/Safety Upgrades*</b>	<b>\$44,922,833</b>
Western Builders	Substantial Completion Date:	08/14/2025
Status: On Schedule	Construction Work Completed:	21%

### College Station, TX

<b>01-0257</b>	<b>MSC Annex Renovation</b>	<b>\$8,870,000</b>
J. T. Vaughn Construction, LLC	Substantial Completion Date:	08/01/2024
Status: On Schedule	Construction Work Completed:	20%
<b>02-3279</b>	<b>Business Education Complex</b>	<b>\$84,197,309</b>
Skanska USA Building, Inc.	Substantial Completion Date:	11/12/2024
Status: On Schedule	Construction Work Completed:	71%
<b>02-3343A</b>	<b>The Bright Building Area Development</b>	<b>\$182,735,000</b>
Manhattan Construction Company	Substantial Completion Date:	08/22/2024
Status: On Schedule	Construction Work Completed:	84%
<b>06-3344</b>	<b>Borlaug Southern Crop Improvement Center Renovations</b>	<b>\$56,700,000</b>
Bartlett Cocke General Contractors	Substantial Completion Date:	06/18/2024
Status: On Schedule	Construction Work Completed:	78%
<b>23-3412</b>	<b>Texas A&amp;M Health ESCO 2023</b>	<b>\$14,745,526</b>
Ameresco	Substantial Completion Date:	
Status: On Schedule	Construction Work Completed:	57%
<b>28-3324</b>	<b>Nuclear Engineering Education Building</b>	<b>\$15,100,000</b>
Bartlett Cocke General Contractors	Substantial Completion Date:	05/21/2024
Status: On Schedule	Construction Work Completed:	92%

**Commerce, TX**

<b>21-3337</b>	<b>Student Services Building</b>		\$19,530,500
	Satterfield and Pontikes Construction, Inc.	Substantial Completion Date:	08/22/2024
Status:	Behind Schedule	Construction Work Completed:	75%
<b>21-3384</b>	<b>Agricultural Multipurpose Education and Training Center*</b>		\$47,322,833
	McGough Construction	Substantial Completion Date:	02/25/2026
Status:	On Schedule	Construction Work Completed:	1%

**Corpus Christi, TX**

<b>15-3268</b>	<b>Arts &amp; Media Building*</b>		\$80,922,833
	Bartlett Cocke General Contractors	Substantial Completion Date:	01/30/2026
Status:	On Schedule	Construction Work Completed:	2%

**Ft. Worth, TX (Chisholm Trail)**

<b>04-3281</b>	<b>Interprofessional Education Building</b>		\$66,745,000
	Holder Construction Group, LLC	Substantial Completion Date:	03/22/2024
Status:	Behind Schedule	Construction Work Completed:	89%
<b>04-3281A</b>	<b>Interprofessional Education Building (Addition)</b>		\$9,255,000
	Joeris General Contractors	Substantial Completion Date:	08/18/2024
Status:	On Schedule	Construction Work Completed:	6%

**Ft. Worth, TX (Downtown)**

<b>01-3359</b>	<b>Ft. Worth Law &amp; Education Building</b>		\$150,000,000
	Turner Carcon Source JV	Substantial Completion Date:	10/14/2025
Status:	On Schedule	Construction Work Completed:	12%

**Galveston, TX**

<b>10-3353</b>	<b>Infrastructure, Dock Improvements, and Ship FF&amp;E - Phi</b>		\$35,650,000
	J. T. Vaughn Construction, LLC	Substantial Completion Date:	04/15/2025
Status:	On Schedule	Construction Work Completed:	35%
<b>10-3381</b>	<b>Engineering Classroom and Research Building*</b>		\$50,992,125
	Turner Construction Company	Substantial Completion Date:	11/11/2025
Status:	On Schedule	Construction Work Completed:	2%

**Houston, TX**

<b>23-3399</b>	<b>EnMED Discovery Tower Labs &amp; Office Buildout - Phase I</b>		\$15,000,000
	J. T. Vaughn Construction, LLC	Substantial Completion Date:	05/19/2025
Status:	On Schedule	Construction Work Completed:	1%

**Killeen, TX**

<b>24-3376</b>	<b>Central Operational Reliability and Efficiency Facility (CORE)*</b>		\$49,900,000
	HOAR Construction	Substantial Completion Date:	02/04/2026
Status:	On Schedule	Construction Work Completed:	7%

**Kingsville, TX**

<b>17-3383</b>	<b>Deferred Maintenance*</b>		\$45,172,833
	Noble Texas Builders, LLC	Substantial Completion Date:	09/18/2025
Status:	On Schedule	Construction Work Completed:	19%

**Laredo, TX**

<b>16-3382 Health Sciences Education and Research Center Western Hemispheric Trade Center Expansion*</b>		\$71,200,000
Bartlett Cocke General Contractors	Substantial Completion Date:	09/12/2025
Status: On Schedule	Construction Work Completed:	2%

**McAllen, TX**

<b>23-3374 Nursing Education &amp; Research Center - McAllen*</b>		\$49,948,556
J. T. Vaughn Construction, LLC	Substantial Completion Date:	10/01/2025
Status: On Schedule	Construction Work Completed:	4%

**Prairie View, TX**

<b>05-3370 Fire Alarm System Replacements PH2</b>		\$11,002,000
Britt Rice Construction Company, LP	Substantial Completion Date:	03/03/2025
Status: On Schedule	Construction Work Completed:	40%

**San Antonio, TX**

<b>25-3305 Recreation Center</b>		\$19,200,000
Byrne Construction Services	Substantial Completion Date:	06/06/2024
Status: On Schedule	Construction Work Completed:	91%

<b>25-3309 TAMU-San Antonio Housing Phase II</b>		\$34,100,000
Bartlett Cocke General Contractors	Substantial Completion Date:	05/31/2024
Status: On Schedule	Construction Work Completed:	83%

<b>25-3387 Public Health and Education Building*</b>		\$54,922,833
Joeris General Contractors	Substantial Completion Date:	01/28/2026
Status: On Schedule	Construction Work Completed:	1%

**Stephenville, TX**

<b>04-3326 Tarleton State University Parking Garage</b>		\$41,000,000
Byrne Construction Services	Substantial Completion Date:	06/19/2024
Status: On Schedule	Construction Work Completed:	73%

<b>04-3360 Health Sciences &amp; Human Services Building - Stephenville*</b>		\$80,000,000
J. T. Vaughn Construction, LLC	Substantial Completion Date:	07/08/2025
Status: On Schedule	Construction Work Completed:	7%

<b>04-3361 Dick Smith Library Renovation &amp; Expansion</b>		\$9,500,000
The Christman Company	Substantial Completion Date:	08/04/2025
Status: On Schedule	Construction Work Completed:	1%

<b>04-3396 Convocation Center</b>		\$110,000,000
J. T. Vaughn Construction, LLC	Substantial Completion Date:	05/10/2025
Status: On Schedule	Construction Work Completed:	33%

**Vernon, TX**

<b>06-3407 AgriLife Vernon Campus Storm Repairs</b>		\$15,570,330
J. T. Vaughn Construction, LLC	Substantial Completion Date:	04/29/2025
Status: On Schedule	Construction Work Completed:	9%

---

**Total of Projects in Construction** **\$2,051,704,980**

\*CCAP projects. Those in planning will not move forward until Legislative requirements are met, POR is complete and funding is finalized.

## Projects in Private Development:

### Bryan, TX

01-3285	Data Center	\$150,000,000
01-3286	Commercial Office Building	\$17,000,000
01-3287	Student Support Building	\$12,000,000
01-3431	Project Factory One	TBD
26-3350	RELLIS Substation	\$2,164,000
26-3355	BTU Substation at RELLIS	\$13,000,000

### College Station, TX

01-3428	ARFF Station Construction	TBD
02-3165	Century Square	\$355,000,000
02-3289	Intergenerational Living Center	\$35,000,000
02-3406	Union Pacific Bush 4141 Locomotive & Marine One Helicopter Pavilion	\$29,000,000
02-3424	PopStroke	\$3,800,000

### Commerce, TX

21-3292	Development Tract (~8 acres at corner of Culver and Hwy 24)	\$10,000,000
---------	---	--------------

### Dallas, TX

23-3328	Dentistry Development Tract	\$30,000,000
---------	-----------------------------	--------------

### Ft. Worth, TX

01-3358	Ft. Worth Research & Innovation Center	TBD
---------	--	-----

### Houston, TX

23-0255	Last Shot Xpresso at EnMed	\$231,000
23-3293	Innovation Plaza	\$401,000,000

### Kingsville, TX

17-3430	Ocelot Conservation Facility	TBD
---------	------------------------------	-----

### Prairie View, TX

05-3335	50 Acre Development Tract	\$80,000,000
---------	---------------------------	--------------

### Stephenville, TX

04-3327	Hotel & Conference Center	TBD
---------	---------------------------	-----

### Texarkana, TX

22-3217	Student Recreation Center at TAMU-T	\$9,700,000
---------	-------------------------------------	-------------

---

<b>Total of Projects in Private Development</b>		<b>\$1,147,895,000</b>
---	--	------------------------

Agenda Item No.

## AGENDA ITEM BRIEFING

**Submitted by:** Presidents, Member Universities  
The Texas A&M University System

**Subject:** Approval of Changes to the Admissions Standards for System Member Universities for the 2025-26 Academic Year

### **Proposed Board Action:**

Approve changes to the admissions standards for the 2025-26 academic year for member universities (academic institutions) of The Texas A&M University System.

### **Background Information:**

System Policy [11.04, Admissions Standards](#) states that each academic institution must prepare, on a schedule determined by the chancellor, specific admissions standards for its institution with any changes from the previous year noted. Any changes to admissions standards, upon endorsement by the chancellor, will be submitted to the Board of Regents for approval.

In response to System Policy *11.04*, presidents of the academic institutions, or their representatives, have submitted their annual proposed changes to the admissions standards for the next academic year for consideration at the May 2024 Board meeting. These standards are documented and are attached to the agenda item as exhibits.

Changes to the 2024-25 academic year admissions standards are documented on the table exhibits through annotation.

### **A&M System Funding or Other Financial Implications:**

None.

### **Strategic Plan Imperative(s) this Item Advances:**

Approval of this agenda item will advance the A&M System strategic imperative 1 to allow all qualified students to find a place in the A&M System and enable them to pursue their ambitions and interests.

Agenda Item No.

**THE TEXAS A&M UNIVERSITY SYSTEM**

Office of the Chancellor

April 5, 2024

Members, Board of Regents  
The Texas A&M University System

Subject: Approval of Changes to the Admissions Standards for System Member Universities  
for the 2025-26 Academic Year

I recommend adoption of the following minute order:

**“The Board of Regents of The Texas A&M University System hereby approves the changes to the admissions standards of the member universities of The Texas A&M University System for the 2025-26 academic year, as shown in the attached exhibits, copies of which are attached to the official minutes.”**

Respectfully submitted,

John Sharp  
Chancellor

**Approval Recommended:**

**Approved for Legal Sufficiency:**

---

Billy Hamilton  
Deputy Chancellor and  
Chief Financial Officer

---

Ray Bonilla  
General Counsel

---

James R. Hallmark, Ph.D.  
Vice Chancellor for Academic Affairs



**The Texas A&M University System Campuses  
Freshman Admissions Standards  
Proposed Changes for Year 2025-26**

ITEM  
EXHIBIT

**Institutions with Changes Requested-Freshman**

**Tarleton State University**

<b>Application Fee</b>	\$50 non-refundable fee  <del>International: \$50 non-refundable fee</del>
<b>Admission Under Uniform Admission Policy<sup>1</sup></b>	Top 25%
<b>Standardized Test Policy<sup>2</sup></b>	Test scores not required for admission but encouraged for those seeking scholarships and/or TSI exemption.
<b>Standards for Full Admission<sup>3</sup></b>	*Top 50% *3 <sup>rd</sup> QTR: individual review
<b>High School Program, Curriculum or Course Work<sup>4</sup></b>	Requires successful completion of the <u>Foundation High School Program with Endorsement, or the Distinguished Level of Achievement</u> . <del>under the Foundation High School Program (Foundation with an Endorsement including Algebra II). The Foundation with an Endorsement without Algebra II may be considered under an individual review process.</del>
<b>Conditional Admission and Requirements for Full Admission</b>	Students not meeting the institutional requirements for full admission may be reviewed for conditional admission which may require participation in an enhanced support or summer program. Specific agreement conditions for admission will be enforced.
<b>International Applicant English Proficiency Requirements<sup>5</sup></b>	TOEFL: <u>Internet based: 69</u> <del>Internet-based-TOEFL Essentials: 7</del> IELTS: 6 PTE: 50 iTEP: 3.5 Duolingo: <u>95-100</u>
<b>Other Requirements</b>	Foreign credentials must be evaluated by an accrediting agency that is recognized by NACES or AICE

**Texas A&M International University**

<b>Application Fee</b>	<del>No fee required</del>
<b>Admission Under Uniform Admission Policy<sup>1</sup></b>	Top 25%
<b>Standardized Test Policy<sup>2</sup></b>	Academic Threshold
<b>Standards for Full Admission<sup>3</sup></b>	Rank first <del>in the top</del> <u>top 40%</u> of HS class, <del>must have official-</del> SAT/ACT scores, <u>optional. The lower:</u> <del>Lower</del> 60% must have a 900 SAT (CR+M) or 980 New SAT Total, or a 19 ACT.

<b>High School Program, Curriculum or Course Work<sup>4</sup></b>	Students must complete any of the high school graduation programs recognized by the Texas Education Agency, including the Texas Foundation High School Program with Endorsement(s), Distinguished Level of Achievement Program, the International Baccalaureate Diploma Program, or the Recommended High School Program or high school program of equivalent rigor.
<b>Conditional Admission and Requirements for Full Admission</b>	<b>Provisional Admissions:</b> Lower 60% of HS class with 840 SAT (CR+M) or 920 New SAT Total or 17 ACT composite. <u>Applicants who do not meet full admission standards may be reviewed by the Undergraduate Admissions Committee.</u>
<b>International Applicant English Proficiency Requirements<sup>5</sup></b>	TOEFL: <del>523</del> Paper based <u>523</u> ; <u>TOEFL 69</u> Internet based <u>69</u>  IELTS: 5.5  <del>TOFEL requirement will be waived if students obtain an ACT ENGL score of 20 or better, and/or and SAT (ERW) score of 520.</del>  Pearson English Language Test (PTE Academic): <del>Score of 47</del>  Duolingo: 100  <u>*The English proficiency requirement will be waived if students obtain an ACT ENGL score of 20 or better and/or an SAT (ERW) score of 520.</u>
<b>Other Requirements</b>	

### Texas A&M University

<b>Application Fee</b>	\$75 non-refundable fee  \$90 non-refundable fee for international <del>and Qatar</del> applicants
<b>Admission Under Uniform Admission Policy*</b>	Top 10%
<b>Standards for Full Admission<sup>1</sup></b>	<b>Admit from Review (all campuses)</b> A holistic assessment of a complete application includes recognizing elements of excellence through extracurricular involvement, leadership, community service, achievement, and evaluation of other non-cognitive variables.  <b>TAMUQ Academic Admit:</b> <del>A minimum SAT Math score of 650, or New SAT Math of 670, or ACT Math score of 29, a minimum TOEFL iBT score of 100 or IELTS score of 7.00, and a minimum school average of B; students who don't submit TOEFL or IELTS scores must submit a minimum SAT Critical Reading score of 600 or New SAT ERW score of 660, and achieve a combined SAT Math and SAT Critical</del>

	<p><del>Reading score of at least 1300 or New SAT Math and ERW of 1360, or the ACT English and composite score equivalents. Students will be admitted according to availability of spots.</del></p>
<p><b>High School Program, Curriculum, or Course Work<sup>2</sup></b></p>	<p>Students entering for the fall 2018 and after, the Foundation High School Program with at least one endorsement will be required for admission consideration. It is strongly recommended that students complete one or more available endorsement(s) that include Algebra II or its equivalent, biology, chemistry, and physics, as well as four years of English, Math, Social Studies, and Science.</p>
<p><b>Admission Offers and Requirements for Participation</b></p>	<p><b>TAMU Aggie Gateway:</b> Students not granted full admission out of the holistic review pool may be selected for program. Must attend the designated summer session(s) and complete <b>two assigned core curriculum courses</b>. Students who earn at least a 2.0 GPA may continue enrollment for the fall.</p> <p><b>Texas A&amp;M Blinn TEAM:</b> Participating students are initially admitted to TAMU main campus, but limited to part-time enrollment. While in the program, students are limited to 7 credit hours at TAMU each semester, and the remainder at the Bryan Campus of Blinn College. Students who complete 45 Blinn credit hours and 15 A&amp;M credit hours within a two-year period, while maintaining a 2.5 grade point average at each school, are automatically eligible to matriculate to TAMU as a full-time student but not guaranteed a particular college or major (no additional application required). Students are eligible to follow existing change of curriculum guidelines to gain access to a degree-granting major while enrolled in the program. TEAM students are considered regular admits, but have conditions that must be met for continued enrollment.</p> <p><b>Texas A&amp;M Engineering at Blinn:</b> Similar in design to the Texas A&amp;M Blinn Team program, selected students who are interested in a major in the College of Engineering may be admitted to the Texas A&amp;M Engineering at Blinn. Students admitted through the Top 10% or as an Academic Admit will be considered full admits with a limitation on the number of hours enrolled as an engineering student until successful completion of the Engineering Academy requirements. Students admitted through holistic review are guaranteed full admission to Texas A&amp;M University upon the successful completion of the program requirements. Texas A&amp;M Engineering at Blinn requires the successful completion of 45 credit hours at Blinn and 15 credit hours at A&amp;M. Successful completion is defined as achieving a minimum 2.50 cumulative grade point average at both institutions (as calculated by Texas A&amp;M University). At least 12-15 hours taken at A&amp;M must be in three or four credit hour courses (with the exception</p>

	<p>of ENGR 111 or 112 that are each 2 credit hour courses). Courses taken at Blinn must satisfy the A&amp;M Core Curriculum admission requirements for their selected institution. A student completes their first year at the System Institution. The program is limited to 7 specific areas of study (Agriculture &amp; Life Sciences, Architecture, Education, Engineering, Geosciences, Liberal Arts and Science) and requires that applicants finish at least 24 transferable hours with a minimum 3.0 GPA for all courses attempted in the chosen Texas A&amp;M degree plan.</p> <p><b>TAMU Galveston Gateway:</b> Students not granted full admission out of the holistic review pool may be selected for the program. Students must attend a 5-week summer session and complete <b>two assigned core curriculum courses</b>. Students who earn at least a 2.0 GPA are granted full admission for the fall.</p> <p><del>TAMUQ Aggie Gateway Program: Students not granted full admission out of review pool may be selected for the program. Students will be placed in appropriate Math and English courses based on the results of their placement tests. Students will be fully admitted once they progress to Math 151 and English 104. Students must progress through the English and/or Math sequence by the end of the academic year (12 months).</del></p>
<b>International Applicant English Proficiency Requirements**</b>	<p>TOEFL: 550 paper; 80 internet based</p> <p>Or SAT verbal of 500 or New SAT ERW of 560; ACT English 21</p> <p>Or IELTS of 6.0 on overall band</p> <p>Or a minimum PTE Academic score of 53</p> <p>Or an English 3 score of 67</p> <p>Or completing all four years in a US high school</p>
<b>Other Requirements</b>	<p>Applicants may be required to submit college transcripts if the student enrolled in dual credit while in high school; Catalog has complete list of additional requirements</p>
<b>Test Optional Policy</b>	<ul style="list-style-type: none"> <li>• Texas A&amp;M University does not require SAT or ACT scores as part of the freshman application.</li> <li>• All students will be evaluated on academic rigor and their performance in their coursework.</li> </ul>

**Texas A&M University-Commerce**

<b>Application Fee</b>	<p>None</p> <p>\$60 enrollment fee charged upon enrollment</p>
<b>Admission Under Uniform Admission Policy*</b>	<p>Top 25%</p>

<b>Standardized Test Policy</b>	Optional for All. Students choose whether to submit test scores as part of admission application. If submitted may be used in rendering an admission decision.
<b>Standards for Full Admission<sup>1</sup></b>	Top 30% or  SAT combined math and evidence-based reading/writing score of 1060 or  ACT composite score of 21 or greater
<b>High School Program, Curriculum or Course Work<sup>2</sup></b>	Foundation High School Program with at least one endorsement will be required for admission consideration. Students are strongly recommended to complete one or more available endorsement(s) that include Algebra II or its equivalent as well as one science course from Biology, Chemistry or Physics. Students applying for top 10% automatic admission must complete the foundation curriculum with the distinguished level of achievement.
<b>Conditional Admission and Requirements for Full Admission</b>	Applicants who do not meet uniform admission or standards for full admission will be reviewed by the Admission Review Committee.
<b>International Applicant English Proficiency Requirements**</b>	TOEFL: 550 paper, 79 internet based IELTS: 6.0 overall or higher Duolingo: 105 or higher <u>Or completion of a bachelor's degree or higher degree from a US regionally accredited university</u>

### Texas A&M University-San Antonio

<b>Application Fee</b>	<del>\$30 non-refundable fee</del> <u>None.</u> <del>\$50 non-refundable fee for international applicants</del>
<b>Admission Under Uniform Admission Policy*</b>	Top <del>25%</del> <u>35%</u>
<b>Standardized Test Policy</b>	Test Optional
<b>Standards for Full Admission<sup>1</sup></b>	Students who graduated or will graduate from an accredited U.S. high school must meet one of the following requirements to be eligible for regular admission:
<b>Standards for Full Admission<sup>1</sup></b>	Students who graduated or will graduate from an accredited U.S. high school must meet one of the following requirements to be eligible for regular admission:  Class Rank: Top <del>25%</del> <u>35%</u> SAT Composite Score: No <u>Minimum</u> Test Scores Required ACT Composite Score: No <u>Minimum</u> Test Scores Required  GPA $\geq$ <del>3.25</del> <u>3.0</u> SAT Composite Score: No <u>Minimum</u> Test-Scores Required ACT Composite Score: No <u>Minimum</u> Test Scores Required

	<p>GPA: No Minimum  SAT Composite Score (Old/New): 1020/1100 or higher  ACT Composite Score: 22 or higher-</p> <p><del>Applicants with 3.24 GPA or below with no test scores or scores below minimum based on GPA, will be admitted with the following:</del></p> <p><del>English</del></p> <ul style="list-style-type: none"> <li><del>○ English 3 and 4 with a B grade or better</del></li> </ul> <p><del>Math</del></p> <ul style="list-style-type: none"> <li><del>○ Average of C (75-79) grade or better in Algebra I, Algebra II, Geometry or Advanced Math</del></li> </ul> <p><del>Science</del></p> <ul style="list-style-type: none"> <li><del>○ Average of C (75-79) grade or better in Biology, Chemistry, Physics or Advanced Science</del></li> </ul> <p><del>Social Studies</del></p> <ul style="list-style-type: none"> <li><del>○ Average of B or better in World History, World Geography, US History, TX History, US Government or Economics</del></li> </ul> <p><del>Language other than English</del>  <del>2 credits with average of C grade or better</del></p>
<p><b>High School Program, Curriculum or Course Work<sup>2</sup></b></p>	<p><del>Recommended or Distinguished High School Program or Foundation High School Program with Endorsement(s)</del></p>
<p><b>Conditional Admission and Requirements for Full Admission</b></p>	<p>Students who do not meet the requirements for regular admission; adult students without test scores and with no college level work who graduated five or more years prior to the application; or students who received a GED, attended school at home, attended school outside the U.S. (including International students) or attended a non-accredited high school will be reviewed through A&amp;M-San Antonio’s Committee Review Process. The Committee Review Process may take into consideration the following additional criteria for admission:</p> <ul style="list-style-type: none"> <li>● <u>High School GPA</u></li> <li>● <u>High School class rank</u></li> <li>● <u>Standardized test scores</u></li> <li>● <u>TSI readiness</u></li> <li>● <u>High school attended</u></li> <li>● <u>Multiple Measure subject scores</u></li> <li>● <u>Progression of performance</u></li> <li>● <del>Employment</del></li> <li>● <u>Special abilities</u></li> <li>● Extracurricular <del>school</del> activities</li> <li>● First generation status</li> <li>● <u>Work experience</u></li> </ul>

	<ul style="list-style-type: none"> <li>• <u>Personal written statements</u></li> <li>• <u>Letters of recommendation</u></li> <li>• <del>Individual achievement</del></li> <li>• <del>Leadership activities</del></li> <li>• <del>Other public service-related activities</del></li> </ul>
<b>International Applicant English Proficiency Requirements*</b>	<p>TOEFL: <del>500 Paper-based; 61 Internet-based</del></p> <p>IELTS: <del>6.0</del></p> <p><i>*If applicable (country specific)</i></p>

**West Texas A&M University**

<b>Application Fee</b>	<p><del>\$55.00 non-refundable fee</del> <u>No application fee for domestic students</u></p> <p>\$90.00 non-refundable fee for international applicants</p>
<b>Admission Under Uniform Admission Policy*</b>	Top 25%
<b>Standardized Test Policy</b>	
<b>Standards for Full Admission<sup>1</sup></b>	<p>Top <del>30%</del> <u>35%</u> OR</p> <p>Cumulative high school GPA of 3.0 or higher OR</p> <p>21 composite ACT / 1070 composite SAT</p>
<b>High School Program, Curriculum or Course Work<sup>2</sup></b>	<p><u>Requires successful completion of the Distinguished Level of Achievement <del>on under</del> the Foundation High School Program, Recommended High School Program (Foundation with or similar college preparatory program without an Endorsement, but including Algebra II) or equivalent. Foundation with an Endorsement without Algebra II may be considered under the individual review admission process.</u></p> <p>Students who do not meet the Distinguished Level of Achievement on the Foundation Plan or Recommended High School Program may qualify by satisfying the College Readiness Benchmarks on the ACT or SAT assessment: 18 English, 22 Reading, 22 Mathematics, and 23 Science on the ACT, or 1500 out of 2400 (to include the writing section) on the old SAT, or 1100 out of 1600 on the new SAT.</p>
<b>Conditional Admission and Requirements for Full Admission</b>	<p>Students who do not meet the class rank, GPA, or ACT/SAT minimum requirements <del>will be</del> <u>are</u> reviewed for admission on a competitive, individual basis, <del>with weighted consideration of</del> <u>considering</u> class rank, GPA, <del>and/or</del> standardized test scores (ACT or SAT), <u>Counselor Evaluations/Recommendations, and similar academic or student success considerations.</u></p> <p><u>- Level 1: Students with 2.99-2.80 GPA, Top 35-50%, or ACT of 18 / Sat 960: Admissions Office reviews in coordination with Academic Admissions Council for IA (Individual Approval), admission consideration and appropriate academic program placement. If admitted, a hold notification will be added to the student's profile to</u></p>

	<p><u>help with advising and academic support.</u></p> <p>- <u>Level 2: Students' files are sent to Academic Admissions Council for IA (Individual Approval); admission consideration if below 2.79 GPA, 49% or less in their class, or 17 ACT / SAT 940 or lower. If admitted, a hold notification will be added to the student's profile to help with advising and academic support.</u></p>
<b>International Applicant English Proficiency Requirements**</b>	<p>TOEFL: 525 Paper based; 71 Internet based          IELTS: 6.0          PTE: 48</p>

**Institutions with No Requested Changes - Freshman**

**Prairie View A&M University**

<b>Application Fee</b>	<p>\$40 - non-refundable fee</p> <p>\$50 non-refundable fee for International students</p>
<b>Admission Under Uniform Admission Policy*</b>	<p>Top 25%</p>
<b>Standards for Full Admission<sup>1</sup></b>	<p>Automatic Admission Requirements/Test Optional:          Automatic admission includes completion of the required courses and any one of the following:</p> <ul style="list-style-type: none"> <li>• Rank in the top 50% of graduating class or</li> <li>• Cumulative GPA of 2.8 or higher on a 4.0 scale or</li> <li>• SAT of 1060 or higher or ACT of 21 or higher</li> </ul>
<b>High School Program, Curriculum or Course Work<sup>2</sup></b>	<p>Official high school transcript or GED certificate for all students. Texas residents must complete one of the following high school programs: Foundation, Foundation Distinguished, Foundation with Endorsements.</p> <p>Applicants must have successfully completed the following courses in high school:</p> <p>English (4 credits)          Math (3 credits)          Science (3 credits)          Social Studies (3 credits)          Language other than English (2 credits).</p>



<p><b>Conditional Admission and Requirements for Full Admission</b></p>	<p>Applicants who do not meet regular admission requirements based on ranking and/or SAT/ACT scores and GPA will be automatically reviewed using a holistic review that includes academic performance and rigor as well as, extracurricular activities, community service, talents and awards, leadership skills, employment, and other factors that support a student's ability to succeed at the university by the university's admission committee.</p> <p>At the completion of this review, students will be:</p> <ol style="list-style-type: none"> <li>1.) Granted full admission,</li> <li>2.) Granted conditional admission or</li> <li>3.) Denied admission</li> </ol> <p>Students who are not granted full admission out of the holistic review may be admitted conditionally and will be required to attend a 5-week summer program and complete assigned core curriculum courses. The number of students granted into the programs may be limited. Students who earn at least a 2.0 GPA will be granted full admission for the fall but may have conditions that must be met for continued enrollment.</p>
<p><b>Early Admission for students from ISDs with an MOU with PVAMU</b></p>	<p>Top 25% of ranked juniors at the end of the junior year  3.00 GPA (recalculated) on a 4.00 scale  Old SAT 820 (Critical Reading &amp; Math only) New SAT 900 (ERW + Math) or 17 ACT or higher  Graduation on the recommended or foundation high school program with endorsement</p>
<p><b>International Applicant English Proficiency Requirements**</b></p>	<p>TOEFL:  500 - Paper based;  64 - Internet based</p>

**Texas A&M University-Corpus Christi**

<p><b>Application Fee</b></p>	<p>\$40 non-refundable fee    \$75 non-refundable fee for international students</p>
<p><b>Admission Under Uniform Admission Policy<sup>1</sup></b></p>	<p>Top 25%</p>
<p><b>Standardized Test Policy<sup>2</sup></b></p>	<p>Optional, encouraged as an avenue for holistic consideration.</p>
<p><b>Standards for Full Admission<sup>3</sup></b></p>	<p>1<sup>st</sup> Quarter Guaranteed admission; Test scores optional; primary review of unweighted GPA and class rank (determine quartile).  2<sup>nd</sup> Quarter Guaranteed admission; Test scores optional; primary review of unweighted GPA and class rank (determine quartile).  3<sup>rd</sup> Quarter Modified holistic review (test scores optional; review considers combination of success indicators</p>

	<p>including test scores, unweighted GPA, high school class rank). Minimum of 2.0 unweighted GPA required.</p> <p>4<sup>th</sup> Quarter Modified holistic review (test scores optional; review considers combination of success indicators including test scores, unweighted GPA, high school class rank). Minimum of 2.0 unweighted GPA required.</p>
<b>High School Program, Curriculum or Course Work<sup>4</sup></b>	<p>Requires completion of prerequisite course work that indicate preparedness, to include: English (4 credits), lab sciences (4 credits), mathematics (4 credits), social studies (3 credits), foreign language (2 credits).</p> <p>Students that have not taken this preparatory coursework will be considered under the modified holistic review (as indicated for 3<sup>rd</sup> and 4<sup>th</sup> quarter applicants).</p>
<b>Conditional Admission and Requirements for Full Admission</b>	<p>Students who do not meet the requirements for full admission may be reviewed for conditional admission. Some students who fall outside of the conditional admission guidelines may be granted conditional admission pending their participation in summer bridge or part of connection/pathway enrollment programs with partner community colleges.</p>
<b>International Applicant English Proficiency Requirements<sup>5</sup> (MEET ONE)</b>	<ul style="list-style-type: none"> <li>• TOEFL: – 73 (IBT), 537 (Paper-Based), 205 (ICBT)</li> <li>• PTE – Academic Score of 53</li> <li>• IELTS: 6.0</li> <li>• Cambridge C1 Advanced Proficiency Test (Cambridge CAE) – 175</li> <li>• Cambridge C2 Proficiency Test (Cambridge CPE) – 180</li> <li>• SAT Evidence Based Reading and Writing (EBRW) – 550</li> <li>• ACT English subscore of 21</li> <li>• Complete all four years in a high school within the U.S. and obtain a subsequent U.S. high school degree.</li> <li>• Citizenship in one of 28 prescribed countries outside of the United States where English is one of their primary languages.</li> </ul>
<b>Other Requirements</b>	<ul style="list-style-type: none"> <li>• Duolingo English Test and English 3: TAMU-CC is temporarily accepting both the Duolingo English Test and English 3 online assessments from applicants where TOEFL and IELTS exams are impacted due to Coronavirus (COVID-19) concerns. Applicants from affected countries may submit Duolingo English Test scores of 100 (105 on Duolingo English 3) to satisfy English proficiency requirements through Fall 2024.</li> </ul>
	<p>Duolingo English 3) to satisfy English proficiency requirements through Fall 2024.</p>

**Texas A&M University-Kingsville**

<b>Application Fee</b>	<p>\$40 non-refundable enrollment fee for U.S. students</p> <p>\$75 non-refundable application fee for international applicants</p>
------------------------	---

<b>Admission Under Uniform Admission Policy*</b>	Top 25%
<b>Standardized Test Policy</b>	Optional for All – Students choose whether or not to submit test scores as part of admission application. If submitted may be used in admission decision
<b>Standards for Full Admission<sup>1</sup></b>	<p>Required to meet ONE of the following:</p> <ul style="list-style-type: none"> <li>• Rank in top 25 percent of graduating class</li> <li>• Have a composite ACT score of 19 or better</li> <li>• Have a minimum combined SAT of 1000</li> <li>• Have a minimum cumulative core high school GPA of 2.70 (on a 4.0 scale)*</li> </ul> <p>*Core GPA includes all High School Math, English, Science, Social Studies, and foreign language courses</p>
<b>High School Program, Curriculum or Course Work<sup>1</sup></b>	Must complete the Texas Foundation High School Program with Endorsement(s), Distinguished Level of Achievement, the International Baccalaureate Diploma Program, Texas Recommended High School Program, or a high school program of equivalent rigor.
<b>Conditional Admission and Requirements for Full Admission</b>	Students who do not meet Assured Admission Criteria can be admitted through the Individual Review process. This involves a holistic review of academic achievements, extracurricular activities, community service, talents and awards and other factors that support a student’s ability to succeed at Texas A&M University-Kingsville. We encourage applicants who do not meet assured admission criteria to highlight their achievements on their Apply Texas application.
<b>International Applicant English Proficiency Requirements**</b>	<p>College of Arts &amp; Sciences and College of Engineering: TOEFL: 550 Paper Based; 79 Internet Based IELTS: 6.5 PTE: 53</p> <p>Other Colleges: TOEFL: 500 Paper Based; 61 Internet Based IELTS: 6.0 PTE: 44</p> <p>All Colleges: Duolingo: 100 New SAT Reading 36; ACT English 27 Completing all four years in a US high school</p> <p>TAMUK ELTC completion of program letter with a minimum average of 90% and levels from Low Advanced, Advanced Plus or High Advanced.</p>
<b>Other Requirements</b>	All international students must submit a transcript evaluation from an approved Foreign Credential Evaluation Service.

**Texas A&M University-Texarkana**

<b>Application Fee</b>	\$30 non-refundable fee U.S. applicants \$50 non-refundable fee International applicants
<b>Admission Under Uniform Admission Policy*</b>	Top 25% of graduating high school class
<b>Standardized Test Policy</b>	
<b>Standards for Full Admission<sup>1</sup></b>	Required to meet ONE of the following: <ul style="list-style-type: none"> <li>• Rank in top 30 percent of their graduating class</li> <li>• Have a composite ACT score of 21 or better</li> <li>• Have a minimum combined SAT (taken prior to March 2016) of 980</li> <li>• Have a minimum combined SAT (taken March 2016 or later) of 1060</li> <li>• Have a minimum cumulative high school GPA of 2.75 (on a 4.0 scale)</li> </ul> (ACT and SAT equivalents based on comparison chart at <a href="http://www.act.org">www.act.org</a> .)
<b>High School Program, Curriculum or Course Work<sup>2</sup></b>	Recommended or Distinguished High School Program, Foundation High School Program with at least one Endorsement. 4 years of English, Math (3 of the courses must be Algebra I, II, Geometry, and a higher math), Science (2 must come from Biology I, Chemistry I, or Physics), and 2 years of Foreign Language
<b>Conditional Admission and Requirements for Full Admission</b>	We no longer offer alternative admission standards.
<b>International Applicant English Proficiency Requirements **</b>	TOEFL: 550 paper based; 71 internet based

The following footnote/column heading explanations apply to all System campuses:

\*Uniform Admission Policy, 19 Texas Administrative Code Part 1 Chapter 5 Subchapter A Rule §5.5

(a) Each public university shall admit first-time undergraduate students for each semester in accordance with Texas Education Code §§51.801 - 51.809. All applicants from Texas schools accredited by a generally recognized accrediting agency and who graduate in the top 10 percent of their high school class or who graduate in the top 25 percent of their high school class, to the extent the governing board of a general academic teaching institution has adopted such an admission policy, shall be admitted to a general academic teaching institution if the student meets the following conditions:

(1) The student has met one of the following:

(A) Successfully completed the distinguished level of achievement under the Foundation, Recommended, or Advanced High School Program from a Texas public high school as outlined under

Texas Education Code, §28.025, as well as, 19 TAC §§74.63, 74.64, 74.73, and 74.74 (relating to the distinguished level of achievement under the Foundation, Recommended High School Program, or Distinguished Achievement High School Program--Advanced High School Program);

(B) Successfully completed a curriculum from a high school in Texas other than a public high school that is equivalent in content and rigor to the distinguished level of achievement under the Foundation, the Recommended, or Advanced High School Program as outlined under subsection (c) of this section;

(C) Satisfied ACT's College Readiness Benchmarks on the ACT assessment; or

(D) Earned on the SAT assessment a minimum score of 480 on the Evidenced-Based Reading and Writing (ERW) test and a minimum score of 530 on the mathematics test (no combined score).

1. In March 2016, the College Board began the administration of a redesigned version of the SAT. The new SAT consists of two sections, Evidence-Based Reading and Writing (ERW) and Mathematics. Each section is scored on a scale of 200 to 800 with a total score range between 400 and 1600. The previous SAT consisted of three sections, Writing, Critical Reading and Mathematics. Each section was scored on a scale of 200 to 800 with a total score range between 600 and 2400. Universities will currently accept both versions of the SAT for admission decisions.

2 House Bill 5, 83rd Texas Legislature, Regular Session, established the new Foundation High School Program as the default graduation program for all students entering high school beginning in 2014. The bill replaced the Minimum High School Program, Recommended High School Program, and Distinguished Achievement Program with the Foundation High School Program. A student must earn at least 22 and one-half credits to complete the foundation program. In addition, it calls for a set of endorsements which consist of a related series of courses that are grouped together by interest or skill set. Endorsements provide students with in-depth knowledge of subject area.

A student may earn the Distinguished Level of Achievement by going beyond the Foundation High School Program which requires a total of 26 credits, including Algebra II, a fourth science credit and an endorsement. A student must earn this designation to be eligible for Top 10% automatic admission to a Texas public university.

Students may earn an additional acknowledgment on their transcripts because of outstanding performance in areas such as dual credit courses and bilingualism and biliteracy; on Advanced Placement, International Baccalaureate, PSAT, ACT ASPIRE, the SAT or ACT exams; or by earning a state-, nationally- or internationally-recognized business or industry certification.

**Foundation High School Program (22 credits) include:**

English (4 credits):

- English I
- English II
- English III
- An advanced English course

Mathematics (3 credits)

- Algebra I
- Geometry
- An advanced math course

Science (3 credits)

- Biology
- Integrated Physics & Chemistry or an advanced science course
- An advanced science course

Social Studies (3 credits)

- World History or World Geography
- U.S. History
- U.S. Government (one-half credit)
- Economics (one-half credit)

Languages Other Than English (2 credits) • 2 credits in the same language or

• 2 credits from Computer Science I, II, III

Fine Arts (1 credit) Electives (5 credits)

Speech: Demonstrated proficiency

Physical Education (1 credit)

Endorsements consist of a related series of courses grouped together by interest or skill set and include four credits in both math and science and two additional elective credits. Total credits with endorsements is 26.

• STEM

• Business & Industry

• Public Services

• Arts & Humanities

• Multidisciplinary

Distinguished Level of Achievement: • 4 credits in math including Algebra II; • 4 credits in science

• At least one endorsement

\*\* International Applicant English Proficiency Requirements: Applicants whose native language is not English must take the Test of English as a Foreign Language (TOEFL), the International English Language Testing System (IELTS), or the Pearson English Language Test (PTE).

**The Texas A&M University System Campuses  
Graduate and Professional Admissions Standards  
Proposed Changes for Year 2025-26**

ITEM  
EXHIBIT

**Institutions with Changes Requested-Graduate and Professional**

**Prairie View A&M University**

<b>Application Fee</b>	\$50 domestic non-refundable fee \$50 international non-refundable fee
<b>Previous Degree</b>	Must hold baccalaureate degree or higher from a regionally accredited college or university (degrees from institutions outside the U.S. are evaluated for equivalency to U.S. degrees)
<b>Undergraduate Cumulative GPA</b>	Minimum 2.75 cumulative GPA or 3.00 on last 60 SCH for regular status. Minimum 2.50 cumulative GPA for conditional status or non-degree status. Students below a 2.50 GPA who have acquired relevant experience that could contribute to ensuring their success in graduate study, may be considered for conditional admission upon a holistic review and recommendation by the respective department head and dean.
<b>GRE<sup>+</sup></b>	For programs requiring the GRE, official scores no more than five years old are required.
<b>GMAT<sup>+</sup> (Business)</b>	
<b>Other Requirements</b>	Three letters of recommendations from persons in the field of the applicant's academic major or area of concentration.  A 1000-word statement of purpose describing academic goals and professional interests (or as required by department)
<b>International Applicant English Proficiency Requirements<sup>**</sup></b>	TOEFL: 550 Paper; 79 Internet based IELTS: 6.0

**PVAMU College of Business**

<b>Application Fee</b>	\$50 domestic non-refundable fee \$50 international non-refundable fee
<b>Previous Degree</b>	Must hold baccalaureate degree or higher from a regionally accredited college or university. Students without a bachelor's degree in business or its equivalent may be required to take leveling courses upon review of undergraduate coursework.
<b>Undergraduate Cumulative GPA</b>	Minimum 2.75 Cumulative GPA or 3.0 on the last 60 SCH for regular status. Minimum 2.50 Cumulative GPA for conditional status or non-degree status.
<b>GRE/GMAT<sup>+</sup></b>	
<b>International Applicant English Proficiency Requirements<sup>**</sup></b>	TOEFL: 550 Paper; 79 Internet based IELTS: 6.0

<b>Other Requirements</b>	<ul style="list-style-type: none"> <li>• Essay: Please share your short term and long-term career goals. Explain how the graduate business degree will contribute to accomplishing these goals.</li> <li>• Resume</li> </ul> <p>Additional requirements for Conditional Admission:</p> <ul style="list-style-type: none"> <li>• Interview</li> </ul>
---------------------------	--

### PVAMU MS Accounting

<b>Application Fee</b>	\$50 domestic non-refundable fee \$50 international non-refundable fee
<b>Previous Degree</b>	Must hold baccalaureate degree or higher from a regionally accredited college or university. Students without a bachelor's degree in business or its equivalent may be required to take leveling courses upon review of undergraduate coursework.*
<b>Undergraduate Cumulative GPA</b>	Minimum 2.75 Cumulative GPA or 3.0 on the last 60 SCH for regular status. Minimum 2.50 Cumulative GPA for conditional status or non-degree status.
<b>GRE/GMAT+</b>	
<b>International Applicant English Proficiency Requirements**</b>	TOEFL: 550 Paper; 79 Internet based IELTS: 6.0
<b>Other Requirements</b>	<ul style="list-style-type: none"> <li>• Essay: Please share your short term and long-term career goals. Explain how the graduate business degree will contribute to accomplishing these goals.</li> <li>• Resume</li> </ul> <p>Additional requirements for Conditional Admission:</p> <ul style="list-style-type: none"> <li>• Interview</li> </ul> <p>* Applicants who have not completed the accounting pre-requisites, including non-accounting and non-business majors, will be required to take the following courses prior to enrolling in specific graduate-level accounting coursework:</p> <ul style="list-style-type: none"> <li>• ACCT 2113 Financial Accounting</li> <li>• ACCT 2123 Managerial Accounting</li> <li>• ACCT 3213 Intermediate Accounting I</li> <li>• ACCT 3223 Intermediate Accounting II</li> <li>• ACCT 3333 Federal Income Tax I</li> <li>• ACCT 4223 Auditing</li> <li>• FINA 3103 Principles of Finance or FINA 5003 Concepts of Finance</li> </ul>

### PVAMU Ph.D. Juvenile Justice

<b>Application Fee</b>	\$50 domestic non-refundable fee \$50 international non-refundable fee
<b>Previous Degree</b>	Bachelor's and master's degrees from a regionally accredited college or university.



<b>Undergraduate Cumulative GPA</b>	Overall 3.00 GPA in undergraduate work and 3.50 GPA in all previous graduate work.
<b>GRE<sup>+</sup></b>	Official scores required on all three sections. Scores expire after five years.
<b>International Applicant English Proficiency Requirements<sup>**</sup></b>	TOEFL: 550 Paper; 79 Internet based IELTS: 6.0
<b>Other Requirements</b>	<ul style="list-style-type: none"> <li>• Departmental application</li> <li>• Admission decisions are based on a holistic review and not any one factor alone.</li> <li>• 1000-word essay describing your interest in juvenile justice and career goals.</li> <li>• A copy of the master's thesis or other lengthy report or paper.</li> <li>• Three letters of recommendation of which two should be from persons in academia.</li> <li>• Complete an individual interview. Applicants who do not meet the minimum benchmarks for admission will not be considered for an interview.</li> </ul>

### **PVAMU Ph.D. Clinical Adolescent Psychology**

<b>Application Fee</b>	\$50 domestic non-refundable fee \$50 international non-refundable fee
<b>Previous Degree</b>	Bachelor's degree from an accredited college or university (degrees from institutions outside of the US are evaluated for equivalency to US degrees). At least 18 hours psychology. Must have taken coursework in research methods, statistics, and abnormal/clinical psychology.
<b>Undergraduate Cumulative GPA</b>	Overall 3.0 GPA in undergraduate work or 3.5 GPA in all previous graduate work.
<b>GRE<sup>+</sup></b>	
<b>International Applicant English Proficiency Requirements<sup>**</sup></b>	TOEFL: 550 Paper; 79 Internet based IELTS: 6.0
<b>Other Requirements</b>	<ul style="list-style-type: none"> <li>• Departmental application</li> <li>• Admissions decisions are based on a holistic review and not any one factor alone.</li> <li>• Complete an individual interview. Applicants who do not meet the minimum benchmarks for admission will not be considered for an interview.</li> </ul>

### **PVAMU Ph.D. Educational Leadership**

<b>Application Fee</b>	\$50 domestic non-refundable fee
	\$50 international non-refundable fee
<b>Previous Degree</b>	Bachelor's and master's from a regionally accredited college or university. Master Degree prior to entering doctoral program.
<b>Undergraduate Cumulative GPA</b>	Minimum of 2.75 GPA in undergraduate work. Minimum of 3.20 on all completed graduate work.

<b>GRE<sup>+</sup></b>	
<b>International Applicant English Proficiency Requirements**</b>	TOEFL: 550 Paper; 79 Internet based IELTS: 6.0
<b>Other Requirements</b>	<ul style="list-style-type: none"> <li>• Original 1000-word written essay.</li> <li>• Departmental Application</li> </ul> Individual Interview

### PVAMU MSN Nursing

<b>Application Fee</b>	\$50 domestic non-refundable fee \$50 international non-refundable fee
<b>Previous Degree</b>	Minimum of BSN degree from an NLNAC or CCNE accredited program.
<b>Undergraduate Cumulative GPA</b>	Overall minimum GPA of 3.00 for regular graduate status.
<b>GRE<sup>+</sup></b>	
<b>International Applicant English Proficiency Requirements**</b>	TOEFL: 550 Paper; 79 Internet based IELTS: 6.0
	Meet Commission on Graduates of Foreign Nursing Schools admission requirements.
<b>Other Requirements</b>	<ul style="list-style-type: none"> <li>• Current license as a RN in Texas or application in progress for licensure.</li> <li>• Employed as a Professional nurse for one year.</li> <li>• Three letters of recommendation, one must be a former nursing faculty.</li> <li>• Complete individual interview with graduate faculty.</li> </ul> Criminal background check and drug screening.

### PVAMU MS Sociology

<b>Application Fee</b>	\$50 domestic non-refundable fee \$50 international non-refundable fee
<b>Previous Degree</b>	Must hold baccalaureate degree or higher from a regionally accredited college or university.
<b>Undergraduate Cumulative GPA</b>	Minimum 2.75 cumulative GPA or 3.00 on last 60 SCH for regular status. Minimum 2.50 cumulative GPA for conditional status or non-degree status. Students below a 2.50 GPA who have acquired relevant experience that could contribute to ensuring their success in graduate study, may be considered for conditional admission upon a holistic review and recommendation by the respective department head and dean.
<b>GRE</b>	
<b>International Applicant English Proficiency Requirements</b>	TOEFL: 550 Paper; 79 Internet based IELTS: 6.0

<b>Other Requirements</b>	<ul style="list-style-type: none"> <li>• 1000-word personal statement describing your interest in pursuing a sociology degree</li> <li>• Three letters of recommendation of which one should be from someone with personal knowledge of the applicant's skills and potential for graduate work. Each letter must be printed on letterhead of the writer's agency or higher education institution.</li> </ul>
---------------------------	--

### PVAMU MS Human Sciences

<b>Application Fee</b>	\$50 domestic non-refundable fee \$50 international non-refundable fee
<b>Previous Degree</b>	Must hold baccalaureate degree or higher from a regionally accredited college or university (degrees from institutions outside the U.S. are evaluated for equivalency to U.S. degrees)
<b>Undergraduate Cumulative GPA</b>	Minimum 2.75 cumulative GPA or 3.00 on last 60 SCH for regular status. Minimum 2.50 cumulative GPA for conditional status or non-degree status.
	Students below a 2.50 GPA who have acquired relevant experience that could contribute to ensuring their success in graduate study, may be considered for conditional admission upon a holistic review and recommendation by the respective department head and dean.
<b>GRE<sup>+</sup></b>	
<b>Other Requirements</b>	Participate in an individual interview with program faculty.
<b>International Applicant English Proficiency Requirements**</b>	TOEFL: 550 Paper; 79 Internet based IELTS: 6.0

### PVAMU Nursing Doctor of Nursing Practice

<b>Application Fee</b>	\$50 domestic non-refundable fee \$50 international non-refundable fee
<b>Previous Degree</b>	An earned master's degree in nursing from a program accredited by the Accreditation Commission for Education in Nursing (ACEN) or the Commission on Collegiate Nursing Education (CCNE)
<b>Undergraduate Cumulative GPA</b>	Overall minimum undergraduate GPA of 3.00 and minimum graduate GPA of 3.30.
<b>GRE<sup>+</sup></b>	

<b>International Applicant English Proficiency Requirements**</b>	TOEFL: 550 Paper; 79 Internet based IELTS: 6.0  Meet Commission on Graduates of Foreign Nursing Schools admission requirements.
<b>Other Requirements</b>	<ul style="list-style-type: none"> <li>• Current license as a RN in Texas or have proof of licensure in another state; have an unencumbered license to practice nursing.</li> <li>• An official transcript of all academic work (undergraduate and graduate) from each college or university previously attended.</li> <li>• Three letters of recommendation, one must be a former nursing faculty.</li> <li>• <del>Completed master's level courses in nursing research and advanced statistics within the last five (5) years.</del></li> <li>• Documentation of a completed state and/or federal background check, including fingerprints.</li> <li>• An interview with the program admission committee members and provision of a writing sample prior to interview.</li> <li>• National certification and recognition by a US Board of Nursing as an advance practice nurse (FNP) or a post-master's degree in Nursing with a specialty in Nursing Administration.</li> <li>• <del>A scholarly writing sample (e.g., thesis, publication, professional paper, or proposal).</del></li> <li>• <u>A current resume or curriculum vita</u></li> </ul>

### PVAMU MSW Social Work- Traditional program

Application Fee	\$50 domestic non-refundable fee \$50 international non-refundable fee
Previous Degree	<ul style="list-style-type: none"> <li>• Must hold BSW degree from a CSWE accredited institution within the past six years and before the start of the MSW Advanced Year matriculation.</li> </ul>
Undergraduate Cumulative GPA	<ul style="list-style-type: none"> <li>• Minimum 3.00 cumulative GPA in undergraduate degree.</li> </ul>
GRE	<ul style="list-style-type: none"> <li>•</li> </ul>
International Applicant English Proficiency Requirements	<ul style="list-style-type: none"> <li>• TOEFL: 550 Paper; 79 Internet based</li> <li>• IELTS: 60</li> </ul>
Other Requirements	<ul style="list-style-type: none"> <li>• Successful completion of at least one introductory statistics course with a grade of C or better</li> <li>• Adequate undergraduate studies in liberal arts and behavioral sciences</li> </ul>

## PVAMU MSW Social Work- Advanced Standing

Application Fee	\$50 domestic non-refundable fee \$50 international non-refundable fee
Previous Degree	Must hold baccalaureate degree or higher from a regionally accredited college or university.
Undergraduate Cumulative GPA	Minimum 3.0 (on a 4.0 scale) in upper division (junior and senior) coursework.
GRE	
International Applicant English Proficiency Requirements	TOEFL: 550 Paper; 79 Internet based IELTS: 60
Other Requirements	<ul style="list-style-type: none"> <li>• Earned a B or better in all social work undergraduate required courses.</li> <li>• A final field practicum evaluation (if currently enrolled in a BSW program, a mid-term Final Field Practicum Evaluation)</li> </ul>

## Tarleton State University

Application Fee	\$50 non-refundable fee  International: \$50 non-refundable fee
Previous Degree	Must hold baccalaureate degree or higher from a regionally accredited college or university (degrees from institutions outside the U.S. are evaluated for equivalency to U.S. degrees)
Undergraduate Cumulative GPA	Conditional: Minimum 2.5 GPA on last 60 hours or overall, writing sample.  Full: Minimum 3.0 GPA on last 60 hours or overall See individual departments for specific requirements
GRE <sup>+</sup>	For programs requiring the GRE, official scores required.  See individual departments for specific requirements.
International Applicant English Proficiency Requirements**	<ul style="list-style-type: none"> <li>• A minimum TOEFL score of 80</li> <li>• A minimum IELTS score of 6</li> <li>• A minimum PTE score of 53</li> <li>• A minimum TOEFL ITP Plus for China score of 543</li> <li>• A minimum iTEP score range of 3.5-3.9</li> <li>• A minimum TOEFL Essentials score of 8</li> </ul> A minimum Duolingo score of 10
Other Requirements	International applicants: Foreign credentials must be evaluated by an accrediting agency that is recognized by the U.S. Must have a reliable financial sponsor. Masters/Doctoral: Submit a 600 word statement of purpose addressing goals for pursuing grad school  <ul style="list-style-type: none"> <li>• See individual department for additional specific requirements.</li> </ul>

## Tarleton Ph.D. Animal and Natural Resource Sciences

<u>Application Fee</u>	<u>\$50 non-refundable fee</u>
<u>Previous Degree</u>	<u>Master's degree from accredited college or university.</u>
<u>Undergraduate Cumulative GPA</u>	<u>Conditional Minimum: 2.5 GPA on last 60 hrs or overall, writing sample.</u> <u>Full: Minimum 3.0 GPA on last 60 hrs. or overall.</u>
<u>GRE<sup>+</sup></u>	<u>Official scores required</u>
<u>International Applicant English Proficiency Requirements**</u>	<u>Not approved for international students at this time.</u>
<u>Other Requirements</u>	<p><u>Letters of Reference (3) and Face-to-Face interview</u></p> <p><u>Applicants to Tarleton's Ph.D. in Animal and Natural Resource Sciences program must have the following in order to attain unconditional admission:</u></p> <ul style="list-style-type: none"> <li><u>a) Completed a Master's degree in Animal and Natural Resource Sciences or closely related field with thesis or equivalent writing product (i.e., professional research paper, capstone paper, or other appropriate writing sample)</u></li> <li><u>b) GPA of 3.3 or higher on all completed Master's work</u></li> <li><u>c) Completion of the Graduate Record Exam (GRE) with acceptable scores (i.e., analytical writing score of at least 4.7) indicating likelihood of graduate-level success*</u></li> <li><u>d) Three letters of recommendation indicating candidate's skills and capacity to be successful in the doctoral program (preferably from individuals with knowledge of student's academic capacity)</u></li> <li><u>e) Personal statement (between 600-1000 words) should outline academic and research interest, detailing the applicant's motivation for pursuing the doctoral degree as well as areas of research interest they wish to pursue.</u></li> <li><u>f) A successful interview with the graduate advisor.</u></li> <li><u>g) Thesis/writing sample and professional resume.</u></li> </ul> <p><u>Probationary admission is possible at the discretion of the graduate admissions committee if the student does not satisfy the GPA requirement, but demonstrates excellence in other areas of the admission criteria and acceptable GRE scores. In order to transition from probationary to unconditional status, the student must complete at least 3 doctoral level courses with a B or better. Students in probationary status will not be allowed to participate in comprehensive exams or defend their prospectus or dissertation.</u></p> <p><u>*GRE substitution may be obtained at the discretion of the graduate admissions committee. Criteria for GRE substitution</u></p>

	<u>will encompass candidate-'s interview, proof of writing excellence, and at least 5 years of professional work in the Animal and Natural Resource Sciences.</u>
--	---

### Tarleton Ed.D. Educational Leadership

<b>Application Fee</b>	\$50 non-refundable fee International: \$50 non-refundable fee
<b>Previous Degree</b>	Master's degree from accredited college or university.
<b>Undergraduate Cumulative GPA</b>	Minimum of 18 hrs of graduate or undergraduate course work in administration, management or leadership.
<b>GRE<sup>+</sup></b>	Official scores required
<b>International Applicant English Proficiency Requirements**</b>	Same as for university.
<b>Other Requirements</b>	Cover Letter and Resume, Letters of Reference, Face-to-Face interview and Graduate Writing Assessment

### Tarleton Ph.D. Criminal Justice

<b>Application Fee</b>	\$50 non-refundable fee
<b>Previous Degree</b>	Master's degree from accredited college or university.
<b>Undergraduate Cumulative GPA</b>	Same as for university.
<b>GRE<sup>+</sup></b>	Official scores required
<b>International Applicant English Proficiency Requirements**</b>	Not approved for international students at this time.
<b>Other Requirements</b>	<p>Letters of Reference (3) and Face-to-Face interview</p> <p>Applicants to Tarleton's Ph.D. in criminal justice program must have the following in order to attain unconditional admission:</p> <ul style="list-style-type: none"> <li>a) Completed a Master's degree in criminal justice or closely related field with thesis or equivalent writing product (i.e., professional research paper, capstone paper, or other appropriate writing sample)</li> <li>b) GPA of 3.3 or higher on all completed Master's work</li> <li>c) Completion of the Graduate Record Exam (GRE) with acceptable scores (i.e., analytical writing score of at least 4.7) indicating likelihood of graduate-level success*</li> <li>d) Three letters of recommendation indicating candidate's skills and capacity to be successful in the doctoral program (preferably from individuals with knowledge of student's academic capacity)</li> <li>e) Personal statement should outline academic and research interest</li> <li>f) A successful interview with the graduate advisor</li> <li>g) Thesis/writing sample and resume.</li> </ul>

	<p>Probationary admission is possible at the discretion of the graduate admissions committee if the student does not satisfy the GPA requirement, but demonstrates excellence in other areas of the admission criteria and acceptable GRE scores. In order to transition from probationary to unconditional status, the student must complete at least 3 doctoral level courses with a B or better. Students in probationary status will not be allowed to participate in comprehensive exams or defend their prospectus or dissertation.</p> <p>*GRE substitution may be obtained at the discretion of the graduate admissions committee. Criteria for GRE substitution will encompass candidate's interview, proof of writing excellence, and at least 5 years of professional work in the criminal justice system.</p>
--	---

### Texas A&M International University

<b>Application Fee</b>	\$35 non-refundable fee \$50 for international students
<b>Previous Degree</b>	Must hold baccalaureate degree or higher from a regionally accredited college or university
<b>Undergraduate Cumulative GPA</b>	Composite of undergraduate GPA (overall or last 60 SCH)
<b>GRE<sup>+</sup></b>	For programs requiring the GRE, official scores <u>are</u> required. See individual department for specific requirements.
<b>GRE+ (Business only)</b>	<u>For programs requiring the GRE, Official scores are required. See individual departments for specific requirements.</u>
<b>International Applicant English Proficiency Requirements**</b>	TOEFL: <del>550</del> Paper-based: <u>550</u> TOEFL: <del>79</del> Internet-based: <u>79</u>  Pearson English Language Test (PTE Academic): <del>Score</del> <u>536.5</u> IELTS: <u>6.5</u>
<b>Other Requirements</b>	Statement of purpose. See individual department for additional requirements.



**Texas A&M University**

<p><b>Application Fee</b></p>	<p>\$65 non-refundable fee</p> <p>\$90 non-refundable fee for international <del>&amp; Qatar</del> applicants.</p> <p>Some app fees are paid by the department.</p> <p>Full-time, part-time and executive MBA program; \$175 non-refundable fee \$200 non-refundable fee for international students</p> <p>EngineeringCAS Graduate Admissions Application: An additional \$68 per application is charged to students by Liaison for submission through EngineeringCAS</p> <p>UniCAS Graduate Admissions Application: An additional \$25 per application is charged to students by Liaison for submission through UniCAS.</p>
<p><b>Previous Degree</b></p>	<p>Must hold baccalaureate degree or higher from a college or university accredited by an institutional accrediting agency (degrees from institutions outside the U.S. are evaluated for equivalency to U.S. degrees)</p> <p>SPH Dr. P.H.: Master’s degree from a college or university accredited by an institutional accrediting agency.</p> <p>College of Nursing MSN: Bachelor’s degree in Nursing from a CCNE or NLNAC accredited program and unencumbered RN license.</p> <p>College of Nursing DNP: Graduate degree in Nursing from a CCNE or NLNAC accredited program and unencumbered RN license.</p>
<p><b>Undergraduate Cumulative GPA</b></p>	<p>See individual department for additional specific requirements.</p>
<p><b>GRE<sup>+</sup></b></p>	<p>Texas A&amp;M University graduate programs do not require standardized test scores from graduate applicants, except for those who receive approved exceptions to require standardized test scores. These exceptions will be noted on program websites and in printed materials.</p> <p>Official scores are required in the following degree programs:</p> <p><b>College of Agriculture and Life Sciences</b> PHD - Agricultural Economics</p> <p><b>School of Architecture</b> MS - Construction Management</p> <p>PHD - Construction Science</p>

PHD - Landscape Architecture and Urban Planning

**College of Arts and Sciences**

PHD - Economics

PHD - Industrial/Organizational Psychology

PHD and MS - Mathematics

MS - Psychological Sciences

MS, MWS, and PHD - Water Management and Hydrological Science

**Bush School of Government**

MIA - International Affairs - Applicants with less than a 3.2 GPA. Monitored internally by Bush School Admissions.

**Mays Business School**

MS and PHD – Analytics - Combined Program

MBA and PHD - Business Administration

MS - Business

MS - Finance

MS - Human Resource Management - On Campus

MRE - Land Economics and Real Estate

PHD - Management

MS - Management Information Systems - On Campus

MS - Marketing

MBA - Mays Professional MBA Program

MS - Quantitative Finance

**School of Dentistry**

Oral and Maxillofacial Surgery – Certificate Residency Program; Students in this residency program also get a MS in OBIO; Comprehensive Basic Science Exam (CBSE)  
Orthodontics - Certificate Program; Students in this certificate program also get a MS in OBIO

**School of Education and Human Development**

EDD - Curriculum and Instruction - On Campus

EDD - Curriculum and Instruction - Distance

**College of Engineering**

MS - Engineering Management ISEN - On Campus; Non-TAMU degree holders only

MS - Engineering Management - Distance

MEN - Industrial Engineering - On Campus; Non-TAMU degree holders only

MEN - Industrial Engineering - Distance

MS and PHD - Industrial Engineering - Non-TAMU degree holders only

MEN - Mechanical Engineering - On Campus; Non-U.S. Bachelor's or Master's Degree Holders Only

MEN - Mechanical Engineering - Distance; Non-U.S. Bachelor's or Master's Degree Holders Only

	<p>MS and PHD - Mechanical Engineering - Non-U.S. Bachelor's or Master's Degree Holders Only</p> <p>MEN - Petroleum Engineering - On Campus; Non-U.S. Bachelor's or Master's Degree Holders Only</p> <p>MEN - Petroleum Engineering - Distance; Non-U.S. Bachelor's or Master's Degree Holders Only</p> <p>MS and PHD - Petroleum Engineering - Non-U.S. Bachelor's or Master's Degree Holders Only</p> <p>MEN - Systems Engineering - Non-U.S. Bachelor's or Master's Degree Holders Only</p>
<b>GMAT+ (Business)</b>	Official scores required (no more than five years old)
<b>International Applicant English Proficiency Requirements**</b>	<p>TOEFL: 80 Internet based (taken within 2 years) or</p> <p>IELTS: 6.0 on overall band or</p> <p>PTE: Academic score of 53</p> <p>GRE: 146 verbal score or higher (taken within 5 years) or</p> <p>GMAT: 22 verbal score or higher</p> <p>International applicants must meet English Language Proficiency requirements for verification at minimum.</p>
<b>Other Requirements</b>	See individual departments for additional specific requirements.

**Texas A&M University – Graduate 2024-25: School of Public Health**

**Masters of Public Health Program**

**Masters of Public Health + Masters of International Affairs Combined Degree Program\***

**Masters of Public Health + JD Combined Degree Program\*\***

<b>Application Fee</b>	Schools of Public Health Centralized Application Service (SOPHAS) - fee of \$145
<b>Previous Degree</b>	Must hold baccalaureate degree or higher from a college or university accredited by an institutional accrediting agency (degrees from institutions outside the U.S. are evaluated for equivalency to U.S. degrees)
<b>Undergraduate Cumulative GPA</b>	<p>The following programs have a minimum cumulative GPA requirement:</p> <ul style="list-style-type: none"> <li>• Epidemiology: 3.0</li> <li>• Biostatistics: 3.0</li> <li>• Health Promotion &amp; Community Health Sciences: 2.75</li> </ul> <p>*MPH/MIA program only available for Health Promotion &amp; Community Health Sciences and Health Policy &amp; Management concentrations</p> <p>**MPH/JD program only available for Health Policy &amp; Management concentration</p>

<b>GRE<sup>+</sup></b>	-A GRE score is not required for application.
<b>International Applicant English Proficiency Requirements<sup>**</sup></b>	<p>Citizens of certain English speaking countries are exempt from the English Language Proficiency (ELP) requirement (refer to the list on the TAMU Office of Admissions website).</p> <p>If the applicant is not from a country on the exempt list of countries, the applicant is required to submit official scores that meet the minimum ELP requirement or meet the Alternative Verification criteria for Texas A&amp;M University School of Public Health.</p> <p>For an applicant to meet English language proficiency by examination, this must be met by one of the criteria below:</p> <p>GRE: 153 verbal score or higher (taken within 5 years of application submission)  TOEFL: 95 Internet based examination (i-BT) (taken within 2 years of application submission)  IELTS: 7.0 on overall band (taken within 2 years of application submission)  TOEFL Essentials test: overall band score of 10 or higher (taken within 2 years of application submission)</p>
<b>Other Requirements</b>	See individual departments for additional specific requirements.

### **Masters of Health Administration– Resident Program Delivery**

<b>Application Fee</b>	Schools of Public Health Centralized Application Service (SOPHAS)- fee of \$145 or Health Administration, Management, and Policy Centralized Application Service (HAMPCAS)- fee of \$115
<b>Previous Degree</b>	Must hold baccalaureate degree or higher from a college or university accredited by an institutional accrediting agency (degrees from institutions outside the U.S. are evaluated for equivalency to U.S. degrees)
<b>Undergraduate Cumulative GPA</b>	N/A
<b>GRE<sup>+</sup></b>	A GRE score is not required for application.
<b>International Applicant English Proficiency</b>	<p>Citizens of certain English speaking countries are exempt from the English Language Proficiency (ELP) requirement (refer to the list on the TAMU Office of Admissions website).</p> <p>If the applicant is not from a country on the exempt list of countries, the applicant is required to submit official scores that meet the minimum ELP requirement or meet the Alternative Verification criteria for Texas A&amp;M University School of Public Health.</p>

	<p>For an applicant to meet English language proficiency by examination, this must be met by one of the criteria below:</p> <ul style="list-style-type: none"> <li>• GRE: 153 verbal score or higher (taken within 5 years of application submission)</li> <li>• TOEFL: 95 Internet based examination (i-BT) (taken within 2 years of application submission)</li> <li>• IELTS: 7.0 on overall band (taken within 2 years of application submission)</li> </ul> <p>TOEFL Essentials test: overall band score of 10 or higher (taken within 2 years of application submission)</p>
<b>Other Requirements</b>	<p>See individual departments for additional specific requirements.</p> <p>Complete three (3) required prerequisite courses with a grade of B or better, prior to the start of the program:</p> <ul style="list-style-type: none"> <li>• introduction to economics</li> <li>• statistics</li> <li>• managerial accounting or finance</li> </ul>

### **Masters of Health Administration– Executive Program Delivery**

<b>Application Fee</b>	Schools of Public Health Centralized Application Service (SOPHAS)- fee of \$145
<b>Previous Degree</b>	Must hold baccalaureate degree from a from a college or university accredited by an institutional accrediting agency (degrees from institutions outside the U.S. are evaluated for equivalency to U.S. degrees)
<b>Undergraduate Cumulative GPA</b>	N/A
<b>GRE<sup>+</sup></b>	N/A
<b>International Applicant English Proficiency Requirements**</b>	N/A
<b>Other Requirements</b>	<p>See individual departments for additional specific requirements.</p> <p>Employment Verification Letter- applicants must have at least five (5) years work experience of increasing responsibilities within health services or related industries.</p>

### **Doctor of Public Health Program**

<b>Application Fee</b>	Schools of Public Health Centralized Application Service (SOPHAS)- fee of \$145
<b>Previous Degree</b>	Must hold master’s degree or higher from a college or university accredited by an institutional accrediting agency (degrees from institutions outside the U.S. are evaluated for equivalency to U.S. degrees)

<b>Undergraduate Cumulative GPA</b>	N/A
<b>GRE<sup>+</sup></b>	A GRE score is not required for application.
<b>International Applicant English Proficiency</b>	<p>Citizens of certain English speaking countries are exempt from the English Language Proficiency (ELP) requirement (refer to the list on the TAMU Office of Admissions website).</p> <p>If the applicant is not from a country on the exempt list of countries, the applicant is required to submit official scores that meet the minimum ELP requirement or meet the Alternative Verification criteria for Texas A&amp;M University School of Public Health.</p> <p>For an applicant to meet English language proficiency by examination, this must be met by one of the criteria below:</p> <ul style="list-style-type: none"> <li>• GRE: 153 verbal score or higher (taken within 5 years of application submission)</li> </ul>
	<ul style="list-style-type: none"> <li>• TOEFL: 95 Internet based examination (i-BT) (taken within 2 years of application submission)</li> <li>• IELTS: 7.0 on overall band (taken within 2 years of application submission)</li> <li>• TOEFL Essentials test: overall band score of 10 or higher (taken within 2 years of application submission)</li> </ul>
<b>Other Requirements</b>	See individual departments for additional specific requirements.

**PhD in Health Services Research Program**

**PhD in Health Services Research + Masters of Public Service Administration (MPSA)**

<b>Application Fee</b>	Schools of Public Health Centralized Application Service (SOPHAS)- fee of \$ 145
<b>Previous Degree</b>	Must hold baccalaureate degree from a college or university accredited by an institutional accrediting agency (degrees from institutions outside the U.S. are evaluated for equivalency to U.S. degrees)
<b>Undergraduate Cumulative GPA</b>	N/A
<b>GRE<sup>+</sup></b>	A GRE score is not required for application.
<b>International Applicant English Proficiency</b>	<p>Citizens of certain English speaking countries are exempt from the English Language Proficiency (ELP) requirement (refer to the list on the TAMU Office of Admissions website).</p> <p>If the applicant is not from a country on the exempt list of countries, the applicant is required to submit official scores that meet the minimum ELP requirement or meet the Alternative Verification criteria for Texas A&amp;M School of Public Health.</p>

	<p>For an applicant to meet English language proficiency by examination, this must be met by one of the criteria below:</p> <ul style="list-style-type: none"> <li>• GRE: 153 verbal score or higher (taken within 5 years of application submission)</li> <li>• TOEFL: 95 Internet based examination (i-BT) (taken within 2 years of application submission)</li> <li>• IELTS: 7.0 on overall band (taken within 2 years of application submission)</li> </ul> <p>TOEFL Essentials test: overall band score of 10 or higher (taken within 2 years of application submission)</p>
<b>Other Requirements</b>	See individual departments for additional specific requirements.

### 3+2 Bachelors of Science in Public Health + Masters of Public Health Program

<b>Application Fee</b>	Schools of Public Health Centralized Application Service (SOPHAS) Express Application - fee of \$55
<b>Previous Degree</b>	Must be a student currently enrolled in the junior year of study in the Bachelor of Science in Public Health program at Texas A&M University
<b>Undergraduate Cumulative GPA</b>	<p>The following programs have a minimum cumulative GPA requirement:</p> <ul style="list-style-type: none"> <li>• Epidemiology: 3.5</li> <li>• Health Policy &amp; Management: 3.5</li> <li>• Health Promotion &amp; Community Health Sciences: 3.25</li> <li>• Occupational Safety &amp; Health: 3.0</li> </ul>
<b>GRE<sup>+</sup></b>	A GRE score is not required for application.
<b>International Applicant English Proficiency Requirements<sup>**</sup></b>	N/A
<b>Other Requirements</b>	<p>See individual departments for additional specific requirements.</p> <p>Approved Certification for 3+2 Eligibility Form verifying completion of required courses.</p> <p>BSPH/MPH program currently only available for the following MPH concentrations:</p> <ul style="list-style-type: none"> <li>• Epidemiology</li> <li>• Health Policy &amp; Management</li> <li>• Health Promotion &amp; Community Health Sciences</li> <li>• Occupational Safety and Health</li> </ul>

### 3+2 Bachelors of Science in Industrial Engineering + Masters of Public Health Program

### 3+2 Bachelors of Science in Interdisciplinary Engineering + Masters of Public Health Program

<b>Application Fee</b>	Schools of Public Health Centralized Application Service (SOPHAS) Express Application - fee of \$55
<b>Previous Degree</b>	Must be a student currently enrolled in the Bachelor of Science in Industrial Engineering or Interdisciplinary Engineering programs at Texas A&M University
<b>Undergraduate Cumulative GPA</b>	Minimum 3.0 GPA (cumulative undergraduate or last 60 credit hours)
<b>GRE<sup>+</sup></b>	A GRE score is not required for application.
<b>International Applicant English Proficiency Requirements**</b>	<u>N/A</u>
<b>Other Requirements</b>	See individual departments for additional specific requirements.  This combined degree program is only available for the following MPH concentration: <ul style="list-style-type: none"> <li>• Occupational Safety and Health</li> </ul>

**M.S. Health Education**

**Ph.D. Health Education**

<b>Application Fee</b>	Schools of Public Health Centralized Application Service (SOPHAS)- fee of \$145
<b>Previous Degree</b>	Must hold baccalaureate degree or higher from a college or university accredited by an institutional accrediting agency (degrees from institutions outside the U.S. are evaluated for equivalency to U.S. degrees)
<b>Undergraduate Cumulative GPA</b>	N/A
<b>GRE<sup>+</sup></b>	A GRE score is not required for application.
<b>International Applicant English Proficiency Requirements**</b>	Citizens of certain English speaking countries are exempt from the English Language Proficiency (ELP) requirement (refer to the list on the TAMU Office of Admissions website).  If the applicant is not from a country on the exempt list of countries, the applicant is required to submit official scores that meet the minimum ELP requirement or meet the Alternative Verification criteria for Texas A&M University School of Public Health.  For an applicant to meet English language proficiency by examination, this must be met by one of the criteria below: <ul style="list-style-type: none"> <li>• GRE: 153 verbal score or higher (taken within 5 years of application submission)</li> <li>• TOEFL: 95 Internet based examination (i-BT) (taken within 2 years of application submission)</li> <li>• IELTS: 7.0 on overall band (taken within 2 years of</li> </ul>



	application submission) TOEFL Essentials test: overall band score of 10 or higher (taken within 2 years of application submission)
<b>Other Requirements</b>	See individual departments for additional specific requirements.

### TAMU College of Nursing MSN and DNP

<b>Application Fee</b>	\$75 non-refundable fee (Nursing CAS Application)
<b>Previous Degree</b>	College of Nursing MSN: Bachelor's degree in Nursing from a CCNE or NLNAC accredited program and unencumbered RN license. College of Nursing DNP: Graduate degree in Nursing from a CCNE or NLNAC accredited program and unencumbered RN license. Official transcripts from each academic institution attended.
<b>Undergraduate Cumulative GPA</b>	Recommended minimum cumulative overall GPA of 3.00 or higher in both all undergraduate course work as well as in last 60 hours of undergraduate course work.
<b>International Applicant English Proficiency Requirements**</b>	TOEFL 587 Paper; 95 Internet based (taken within 2 years) Or IELTS minimum score of 6.0 overall band.
<b>Other requirements</b>	Completion of an elementary statistics course (minimum grade of "C") Timed written and verbal assessments, Professional resume and three academic and/or professional references Current, unencumbered Registered Nurse license DNP: Completion of an elementary statistics course (minimum grade of "B") Timed verbal and written assessments Professional resume and three academic and/or professional references Current, unencumbered Registered Nurse license

### TAMU College of Veterinary Medicine & Biomedical Sciences Veterinary Medicine D.V.M.

<b>Application Fee</b>	\$75 non-refundable fee \$165 non-refundable fee to TMDSAS
<b>Previous Degree</b>	An applicant is expected to have completed at least 37 hours of course work before submitting an application. Applicants must have 53 hours prior to admission into the professional program. All applicants are required to have completed or be enrolled in Organic Chemistry I, Physics I and Biochemistry I prior to submission of the application. All prerequisite courses <u>must be</u> completed and all transcripts submitted to the College of Veterinary Medicine within 15 days of the end of the semester.
<b>Undergraduate Cumulative GPA</b>	Minimum of 2.90 overall and 3.10 on the last 45 hours attempted and a 2.90 in science coursework. Completion of set core curriculum with GPA as high as possible.

<b>GRE<sup>+</sup></b>	Official scores required (examination results must be within 5 years of the time of application)
<b>International Applicant English Proficiency Requirements**</b>	Priority consideration is given to qualified applicants who are residents of Texas & U.S. citizens, or residents of Texas who live in the U.S. under a visa permitting permanent residence or qualify for residency under the rules of SB 1528. Applicants of other states with superior credentials will be considered for up to 10 to 15 available spots in each class.
<b>Other Requirements</b>	Application interview at the option of the Selection Committee.

**TAMU School of Law J.D., LL.M and M. Jur. Programs**

<b>Application Fee</b>	<p>Juris Doctor – \$65 non-refundable fee</p> <p>Master of Laws – \$65 non-refundable fee</p> <p>Master of Jurisprudence - \$65 non-refundable fee</p> <p>International Students (All programs) – \$90 non-refundable fee</p>
<b>Previous Degree</b>	<p>Juris Doctor - Must hold baccalaureate degree or higher from a college or university accredited by an institutional accrediting agency. Foreign degrees are evaluated for U.S. equivalency.</p> <p>Master of Laws – Earned J.D. from ABA-accredited law school. Foreign educated lawyers must possess an equivalent degree.</p> <p>Master of Jurisprudence – Earned Bachelor’s degree from accredited school. Foreign educated lawyers must possess an equivalent degree.</p>
<b>Undergraduate Cumulative GPA</b>	No minimum
<b>Admissions Test</b>	<p>Juris Doctor – Official LSAT scores or GRE scores required (no more than five years old).</p> <p>Master of Laws – None required.</p> <p>Master of Jurisprudence – None required.</p>
<b>International Applicant English Proficiency Requirements</b>	<p>TOEFL – 100 internet based recommended.</p> <p>IELTS minimum score of 7.0 recommended.</p>
<b>Other Requirements</b>	<p>Juris Doctor – a complete LSAC Credential Assembly Services report (CAS); all post-secondary transcripts; personal statement; resume; letters of recommendation; supporting addenda (including Character &amp; Fitness Disclosure requirements).</p> <p>Master of Laws – a complete LSAC CAS report; J.D. transcript; statement of interest; resume; letters of recommendation; supporting addenda (including Character &amp; Fitness Disclosure requirements).</p>

	<p>Master of Jurisprudence – transcript(s) from degree-granting institutions; statement of interest; letters of recommendation; supporting addenda (including Character &amp; Fitness Disclosure requirements).</p> <p>International Applicants. Transcript evaluations must be performed by LSAC CAS or a comparable agency for the M.Jur.</p>
--	---

**TAMU School of Dentistry Graduate Dentistry (Cert./M.S./Ph.D.)**

<b>Application Fee</b>	<p><i>Clinical Track Programs:</i> PASS applications are required for the clinical track programs. Applicants are responsible for fees charged by PASS. Some programs also participate in MATCH. Applicants are responsible for fees charged by MATCH.</p> <p>No additional fees are charged.</p> <p><i>Basic Science Track Program:</i> Basic science track MS and PhD applicants apply through UniCAS. Applicants are responsible for any fees charged by UniCAS. No additional fees are charged.</p>
<b>Previous Degree</b>	<p>Requirements vary by graduate specialty area. Clinical track programs require a US (or foreign-equivalent) dental degree. The basic science track does not. Basic science track MS applicants must have a baccalaureate degree; PhD applicants must have a masters or dental/medical/professional degree. Official transcripts must be provided of all undergraduate and graduate work from previously attended institutions, even if no degree was awarded.</p>
<b>Undergraduate Cumulative GPA</b>	<p>Applicants must provide a record of study and experience which is predictive of success in advanced education.</p>
<b>GRE<sup>+</sup></b>	<p>Acceptable scores may be required on the GRE or Advanced Dental Admission Test (<u>ADAT</u>), depending on the program and where the applicant earned their degree. Some programs may require that foreign-trained applicants supply a GRE score.</p>
<b>International Applicant English Proficiency Requirements<sup>**</sup></b>	<p>TOEFL: i-BT score of 80 (in person or home edition) Essentials score of 8.5 IELTS: 6.0 overall band score on the Academic Module. GRE: 146 GRE verbal reasoning. GMAT: Verbal score of at least 22 (subject to departmental approval)</p>

<b>Other Requirements</b>	<p>Approval for admission is granted from the various program-specific admissions committees and the Associate Dean for Graduate and Professional Programs.</p> <p>Refer to PASS and departmental websites for specific requirements.</p>
---------------------------	---

**TAMU School of Dentistry Doctor of Dental Surgery Program (D.D.S.)**

<b>Application Fee</b>	<p>Texas Medical and Dental Schools Application Service (TMDSAS): check the TMDSAS website for the current application fee.</p> <p>For Non-Texas residents: ADEA Associated American Dental Schools Application Service (AADSAS): check the AADSAS website for the current application fee.</p> <p>School of Dentistry Secondary Application: no fee for Texas residents; for Non-Texas residents: \$50 non-refundable fee TMDSAS and AADSAS fees are not determined by Texas A&amp;M University.</p>
<b>Previous Degree</b>	<p>Not required, but current competitive level dictates BA or BS from accredited U.S. or Canadian college or university prior to matriculation</p> <p>Official transcript of all undergraduate and graduate work from previously attended institutions</p> <p>International applicant: At least 90 SCHs from a fully accredited U.S. college or university including specific subject requirements. Degree preferred.</p>
<b>Undergraduate Cumulative GPA</b>	<p>Completion of required courses with GPA as high as possible (90 SCHs minimum/BA or BS degree recommended); admission is competitive</p>
<b>DAT</b>	<p>Official scores required.</p>
<b>Other Requirements</b>	<p>Letter of recommendation from practicing dentist, health professions advisor or committee letter; interview; comprehensive bio-graphical information; observation of a general dentist; and community service experiences.</p>

**TAMU School of Medicine M.D./Ph.D. & M.D.**

<p><b>Application Fee</b></p>	<p>M.D./Ph.D. and EnMed                      AMCAS: \$170 for the first school and \$43 for additional medical school designations                      M.D.and EnMed                      TMDSAS: \$215 flat non-refundable fee regardless of the number of additional schools designated                      Both Programs:                      School College of Medicine Secondary Application: \$60 non-refundable fee                      *AMCAS and TMDSAS are national fees not set by Texas A&amp;M University</p>
<p><b>Previous Degree</b></p>	<p>At least 90 SCHs from a fully accredited college or university in the US or its territories including specific subject requirements.                      Degree preferred                      Official transcript of all undergraduate &amp; graduate work from previously attended institutions</p>
<p><b>Undergraduate Cumulative GPA</b></p>	<p>Completion of set core curriculum with competitive GPA                      Admission is competitive</p>
<p><b>MCAT</b></p>	<p>Official score required</p>
<p><b>International Applicant English Proficiency Requirements**</b></p>	<p>TOEFL: 550 paper-based; 80 Internet based.                      IELTS: 6.0 overall band score on the Academic Module.</p> <ul style="list-style-type: none"> <li>• Consideration is given only to applicants who are U.S. permanent residents (Green Card Bearers) or who are in the process of gaining U.S. permanent residency and officially receive U.S. permanent residency by the time of medical school enrollment</li> </ul>
<p><b>Other Requirements</b></p>	<p>Combined M.D./Ph.D.: Three letters of recommendation, at least one of which is from a research mentor                      M.D.: One composite letter from health professions advisory committee; or at least three individual letters from current/former professors and/or mentors.</p>
	<p>Both Programs: Personal interview required</p>
<p>The School of Medicine offers Early Assurance Programs to Texas A&amp;M University System college sophomores and cadets from the military service academies. The following programs are available for those students who meet the application criteria:</p> <ol style="list-style-type: none"> <li>1. Agriculture and Life Sciences to Medicine</li> <li>2. Military Academy to Medicine Program</li> <li>3. Cadet to Medicine</li> <li>4. Engineering to Medicine</li> <li>5. Engineering to Engineering Medicine</li> </ol>	

6. Pre-Medical Fellows
7. Partnership for Primary Care
8. Science to Medicine

For specific application criteria and criteria for entry into the School of Medicine, please visit our admissions website at <https://medicine.tamu.admissions.early.assurance>.

Personal interview required.

### TAMU Irma Lerma Rangel College of Pharmacy Pharm.D.

<b>Application Fee</b>	Pharmacy College Application Service (PharmCAS) \$175 for first pharmacy school and increases \$55.00 for each additional program.  TAMU College of Pharmacy Supplemental Application fee : \$100 non-refundable.
<b>Previous Degree</b>	Degree not required.  Minimum of 71 SCHs of prerequisite coursework from a college or university accredited by an institutional accrediting agency.  Official transcripts from each academic institution attended.
<b>Undergraduate Cumulative GPA</b>	Minimum cumulative GPA, as determined by PharmCAS, of 2.75 or higher. Additionally, a grade of C or higher must be earned in all pre-requisite coursework. Prerequisite coursework completed five (5) or more calendar years prior to applying must be retaken unless the applicant has earned a bachelor's, master's or doctoral degree.
<b>PCAT</b>	Preferred composite score of 40th percentile or higher. Preferred PCAT writing score of 3.0 or greater.
<b>International Applicant English Proficiency Requirements**</b>	TOEFL: 550 Paper-based; or 80 Internet based.
<b>Other Requirements</b>	Multiple Mini Interviews (MMI) required.  Three PharmCAS recommendation forms. <ul style="list-style-type: none"> <li>○ Two recommendations from college professors (math and science).</li> <li>○ One recommendation from an employer, adviser, pharmacist, or college or university administrator (recommendation forms written by mentors or teaching assistants are not accepted).</li> </ul> <p>Applicants who have not been enrolled in a degree program at a college or university for two years or more must submit three recommendation forms to PharmCAS from a combination of the following categories: professors (math and science); pharmacists; other health care professionals (e.g., medicine, nursing, dentistry); or current and previous employers.</p>

## TAMU Irma Lerma Rangel School of Pharmacy: PhD in Pharmaceutical Sciences

<b>Application Fee</b>	Non-refundable: \$65 US citizen/permanent resident applicant; \$90 international applicant, <i>plus</i>  GraduateCAS processing fee of \$24
<b>Previous Degree</b>	Master of Science (MS) in Pharmaceutical/ Engineering, Chemistry, Biology, or Biomedical Sciences or related fields.  Official transcripts from each academic institution attended.
<b>Undergraduate Cumulative GPA</b>	Recommended minimum cumulative overall GPA of 3.00 or higher in all undergraduate course work, as well as in MS program
<b>GRE</b>	At least 152 in one of the sections and 300 in total desired
<b>International Applicant English Proficiency</b>	ELP <i>Certification</i> is required.  TOEFL Essentials Speaking Section: <input type="checkbox"/> 11 TOEFL Speaking Section: 26-30 IELTS Speaking Section: <input type="checkbox"/> 8.0 ELPE Oral Examination (Administered on Texas A&M Campus: <input type="checkbox"/> 80
<b>Other Requirements</b>	Letter of recommendation (minimum of 2) Essay

## Texas A&M University-Commerce

<b>Application Fee</b>	\$50 <u>non-refundable application</u> fee for domestic <u>students applicants</u> \$75 <u>non-refundable application</u> fee for international <u>students applicants</u>
<b>Undergraduate Cumulative GPA</b>	Master's Minimum of 2.75 overall or 3.0 (last 60 SCH). Doctoral Minimum of 2.75 overall or 3.0 (last 60 SCH) or 3.40 overall on graduate work.
<b>GRE<sup>+</sup></b>	Official score may be required. Some master's programs provide options for the GRE, such as other standardized test scores or a higher minimum GPA.
<b>GMAT<sup>+</sup></b>	Official score may be required. Some master's programs provide options for the GMAT, such as other standardized test scores or a higher minimum GPA.
<b>International Applicant English Proficiency Requirements<sup>**</sup></b>	TOEFL: 550 Paper-based, 79 Internet based; IELTS 6.0 overall or higher PTE: 5.3 or higher Duolingo: 105 or higher Or completion of a bachelor's degree or higher degree from a U.S. regionally accredited university
<b>Other Requirements</b>	See individual department for additional specific requirements.

**Texas A&M University-Kingsville**

<b>Application Fee</b>	\$50 non-refundable application fee for U.S. applicants. \$75 non-refundable application fee for international applicants.
<b>Previous Degree</b>	Must hold baccalaureate degree or higher from a regionally accredited college or university (degrees from institutions outside the U.S. are evaluated for equivalency to U.S. degrees)
<b>Undergraduate Cumulative GPA</b>	Subject to departmental approval.
<b>GRE<sup>+</sup></b>	Official scores required <u>for international students in MS in Plant and Soil Science, MS in Agricultural Science, and MS in Animal Science. All other programs do not require GRE scores.</u>
<b>GMAT<sup>+</sup> (Business)</b>	<del>Official scores required</del> <u>Not required.</u>
<b>International Applicant English Proficiency Requirements**</b>	TOEFL: 79 Internet based  IELTS: 6.0  PTE: 53  Duolingo: 100  GRE verbal score: 146 (score of the current GRE scale)  Based on the review and decision of the College of Graduate Studies, students who have earned at least 12 credits, with a grade C or better, in university-level courses from a U.S. institution or an institution in <del>one of the countries listed above a</del> <u>traditionally English speaking country</u> , may be exempt from TOEFL.  Completion of IEP program at TAMUK ELTC with an Advanced Plus.
	Completion of the advanced-level Texas Intensive English Program (TIEP) offered by the Texas International Education Consortium (TIEC).
<b>Other Requirements</b>	See individual department for additional requirements.  All international students must submit a transcript evaluation from an approved Foreign Credential Evaluation Service.

**West Texas A&M University**

<b>Application Fee</b>	\$55 non-refundable fee for U.S. and permanent resident applicants.  \$90 non-refundable fee for international applicants.
------------------------	--



<b>Previous Degree</b>	Must hold baccalaureate degree or higher from a regionally accredited college or university (degrees from institutions outside the U.S. are evaluated for equivalency to U.S. degrees)
<b>Undergraduate Cumulative GPA</b>	For Master's level, Composite score of undergraduate GPA (overall or last 60 SCH)  For Doctoral level, Master's GPA. See individual department for specific requirements.
<b>GRE<sup>+</sup></b>	For programs requiring the GRE, official scores required. Must not be over 5 years old.  See individual department for specific requirements.
<b>GMAT<sup>+</sup> (Business)</b>	Applicants whose GPA is 3.0 or above can request the GMAT to be waived.
<b>International Applicant English Proficiency Requirements**</b>	TOEFL: 79 Internet based  IELTS: 6.5  PTE: 58 Duolingo: 105 <a href="#">ACT English: 21</a> <a href="#">SAT: 560</a>  Letter of English proficiency directly from school  Cambridge CPE or CAE Certificate  Country of Citizenship Exemption Score requirements for the M.S. in Biology and Environmental Science are as follows: TOEFL <del>233 (Internet based)</del> or 90-91 (Internet based); or IELTS 6.5; or PTE 62
<b>Other Requirements</b>	See individual department for additional specific requirements

**Institutions with No Requested Changes-Graduate and Professional**

**Texas A&M University-Central Texas**

<b>Application Fee</b>	\$45 non-refundable fee \$100 non-refundable fee for international students
<b>Previous Degree</b>	Must hold baccalaureate degree or higher from an accredited college or university (degrees from institutions outside the U.S. are evaluated for equivalency to U.S. degrees)
<b>Undergraduate Cumulative GPA</b>	Minimum 3.0 cumulative GPA at time of degree conferral, or on last 60 semester credit hours of course work completed (to include all courses in the semester where the 60 <sup>th</sup> hour occurs), can qualify for full admission.  Test Optional: Applicants with a GPA of 2.5-2.99 on the last 60 semester credit hours of coursework completed (to include all

	courses in the semester where the 60 <sup>th</sup> hour occurs) can qualify for conditional admission. Full admission requires a minimum of 12 semester credit hours of successful initial coursework (3.0 or higher earned GPA).
<b>GRE<sup>+</sup></b>	Applicants with a GPA of 2.5-2.99 at time of degree conferral, or on the last 60 semester credit hours of coursework completed (to include all courses in the semester where the 60 <sup>th</sup> hour occurs) can qualify for full admission with an acceptable GRE score.  If GRE is required, official scores must be submitted.
<b>GMAT<sup>+</sup> (Business)</b>	Applicants with a GPA of 2.5-2.99 at time of degree conferral, or on the last 60 semester credit hours of coursework completed (to include all courses in the semester where the 60 <sup>th</sup> hour occurs), can qualify for admission with an acceptable GMAT score  Applicants planning to pursue a Master's program in Business may submit GRE instead of GMAT scores if in the past five years they had previously taken the GRE.  If GMAT is required, official scores must be submitted.
<b>**International Applicant English Proficiency Requirements<sup>++</sup></b>	TOEFL: 550 Paper; 80 Internet-based. or IELTS: 6 or Completion of ENGL 1301 and ENGL 1302 with a C or better or Earned an undergraduate or graduate degree in one of the prescribed countries approved by the State Board for Educator Certification to satisfy the language proficiency requirement.
<b>Other Requirements</b>	Foreign credentials must be evaluated by an accrediting agency that is recognized by the U.S. Must be eligible to enroll at all institutions previously attended and submit all transcripts. See individual department for additional program specific requirements.

**Texas A&M University-Corpus Christi**

<b>Application Fee</b>	\$50 non-refundable fee. \$70 for international students.
<b>Previous Degree</b>	Baccalaureate* degree or higher from a regionally accredited college or university (degrees from institutions outside the U.S. are evaluated for equivalency to U.S. degrees) *(Does not apply to students enrolled in the RN to MSN option.)
<b>Undergraduate Cumulative GPA</b>	GPA last 60 SCH (See individual department for specific requirements.)

<b>GRE<sup>+</sup></b>	Official scores required. Catalog provides individual department for specific requirements and waiver exceptions.
<b>International Applicant English Proficiency Requirements**</b>	<ul style="list-style-type: none"> <li>• TOEFL – 73 (IBT), 537 (Paper-Based), 205 ICBT)</li> <li>• PTE – Academic Score of 53</li> <li>• IELTS – 6.0</li> <li>• ITEP – score between 3.5-3.9 accepted</li> <li>• Cambridge C1 Advanced Proficiency Test (Cambridge CAE) – 175</li> <li>• Cambridge C2 Proficiency Test (Cambridge CPE) – 180</li> <li>• Citizenship in one of 28 prescribed countries outside of the United States where English is one of their primary languages.</li> </ul> <p>Duolingo English Test and English 3: TAMU-CC is temporarily accepting both the Duolingo English Test and English 3 online assessments from applicants where TOEFL and IELTS exams are impacted due to Coronavirus (COVID-19) concerns. Applicants from affected countries may submit Duolingo English Test scores of 100 (105 on Duolingo English 3) to satisfy English proficiency requirements through Fall 2024.</p>
<b>Other Requirements</b>	International applicants: Affidavit of Support. Approved evaluation of credentials. Visa status documentation. <ul style="list-style-type: none"> <li>• See individual department for additional specific requirements. Some programs may require letters of recommendation.</li> </ul>

**Texas A&M University-San Antonio**

<b>Application Fee</b>	\$35 domestic non-refundable fee \$50 international non-refundable fee
<b>Previous Degree</b>	Must hold baccalaureate degree or higher from a regionally accredited college or university For degrees earned outside of the U.S. a foreign credential evaluation report, from a NACES member agency, must be submitted Transcripts must not be over 1 year old.
<b>Undergraduate Cumulative GPA</b>	Minimum 3.0 GPA for regular graduate status. Minimum 2.6 GPA for provisional status or non-degree status.
<b>GRE</b>	For programs requiring the GRE, official scores required. See individual departments for specific requirements.
<b>GMAT (Business only)</b>	For programs requiring the GMAT, official scores required. See individual departments for specific requirements.
<b>MAT (Education only)</b>	For programs requiring the MAT, official scores required. See individual departments for specific requirements.
<b>International Applicant English Proficiency Requirements**</b>	TOEFL: 550 Paper; 79 Internet based  IELTS: 6.0

<b>Other Requirements</b>	International applicants: Affidavit of Support. Approved evaluation of credentials. Visa status documentation. See individual department for additional specific requirements. Some programs may require letters of recommendation.
---------------------------	---

**Texas A&M University-Texarkana**

<b>Application Fee</b>	\$50 non-refundable fee for domestic students \$50 non-refundable fee for international students.
<b>Previous Degree</b>	Must hold baccalaureate degree or higher from a regionally accredited college or university (degrees from institutions outside the U.S. are evaluated for equivalency to U.S. degrees)
<b>Undergraduate Cumulative GPA</b>	Minimum 2.5 GPA overall or on last 60 hours toward bachelor's degree. Some degrees require 3.0 overall. See individual program for specific requirements.
<b>GRE<sup>+</sup></b>	For programs requiring the GRE, official scores (no more than 5 years old) are required. See individual program for specific requirements.
<b>GMAT<sup>+</sup> (Business)</b>	Official scores (not over 5 years old) are required.  For MBA, GMAT waived for cumulative GPA of 3.0 on baccalaureate degree
<b>International Applicant English Proficiency Requirements<sup>**</sup></b>	TOEFL: 550 Paper Notarized Affidavit of Sponsor Support and Visa Status Documentation.
<b>Other Requirements</b>	Additional requirements vary by program but may include GRE, MAT or GMAT scores, letter of purpose/intent, resume, references, interview, or writing sample. See individual program for specific requirements.  Individual program admissions decisions are based on total points received on a quality program rubric (e.g., for the Master's in Education Administration – a score of 50 out of 80 on a rubric assessing the quality of five components: GPA, GRE, letter of purpose, references and resume).  Students who do not meet institutional requirements for admissions may request consideration through an Alternative Admissions process.

The Texas A&M University System  
Campuses Transfer Admissions Standards  
Year 2025-2026

ITEM  
EXHIBIT

**Institutions with Changes Requested-Transfer**

**Tarleton State University**

<b>Application Fee</b>	\$50 non-refundable fee  <del>International: \$50 non-refundable fee</del>
<b>Admissions Standards</b>	<del>30 or more SCH—minimum 2.0 GPA; (Off-campus locations must have 30 or more SCH, TSI complete, and minimum 2.0 GPA)</del> <u>All campuses:</u>  <u>24 or more SCH Minimum 2.0 GPA (Enrollment at Waco, RELILIS, and Online locations additionally requires TSI complete)</u>  <u>12-29 SCH—2.8 GPA</u> <u>Stephenville and Fort Worth campuses only: 12 to 23 SCH – Minimum 2.5 GPA</u>
<b>Use of High School Record</b>	<u>Stephenville and Fort Worth campuses only:</u> <u>1 to-11 SCH: - Minimum 2.0 college GPA and must meet first-time freshmen standards.</u>  <u>12 to 23-29 SCH: 2.0 to 2.79 college GPA and must meet first-time freshmen standards, 12 to 23 SCH – 2.0 to 2.49 college GPA and must meet first-time freshman standards</u>
<b>Conditional Admission Requirements</b>	Students not meeting the institutional requirements may request individual review of their application.
<b>Number of Articulation Agreements and Requirements for Admission</b>	<del>Admission requirements for Distinguished College Partner (DCP) agreements (including Reverse Transfer) with Blinn College, Ciseo College, Dallas College, Hill College, McLennan Community College, Navarro College, Ranger College, Tarrant County College and Weatherford College.</del> <del>Requirements are the same as transfer requirements.</del>
<b>International Applicant English Proficiency Requirement**</b>	TOEFL: <del>69</del> —Internet based: <u>69</u> <u>TOEFL Essentials: 7</u> <u>TOEFL</u> IELTS: 6 PTE: 50 iTEP: 3.5 Duolingo: <u>95-100</u>
<b>Other Requirements</b>	Foreign credentials must be evaluated by an accrediting agency that is recognized by NACES or AICE.  Must be eligible to enroll at all institutions previously attended and submit all transcripts.

## Texas A&M International University

<b>Application Fee</b>	None
<b>Admissions Standards</b>	Cumulative minimum GPA of 2.0 in at least 24 SCH of college-level course work (excludes developmental courses).
<b>Use of High School Record</b>	If less than 24 transferable college-level credit hours are earned after high school, criteria for freshmen admission will be utilized.
<b>Number of Articulation Agreements and Requirements for Admission</b>	Laredo Community College Southwest Texas Junior College <del>San Jacinto</del> <u>Lone Star</u> College <u>System</u> Admissions standards will be the same as transfer students
<b>International Applicant English Proficiency Requirements**</b>	TOEFL: <del>523</del> Paper-based: <u>523</u> <u>TOEFL Internet-based: ≥69</u> <del>Internet-based</del>  <del>TOFEL requirement will be waived if students obtain an ACT ENGL score of 20 or better and/or an SAT (EBRW) score of 520.</del>  Pearson English Language Test (PTE Academic) 47  IELTS: 5.5  Duolingo: 100  <u>*The English proficiency requirement will be waived if students obtain an ACT ENGL score of 20 or better and/or an SAT (ERW) score of 520.</u>
<b>Other Requirements</b>	

## Texas A&M University

<b>Application Fee</b>	\$75 non-refundable fee \$90 non-refundable fee for international <del>&amp; Qatar</del> applicants <del>\$55</del> <u>\$80</u> Nursing application fee (NursingCAS) \$75 ApplyTexas fee \$35 Dental Hygiene non-refundable fee
<b>Admission Standards</b>	2.5 GPA on at least 24 graded semester hours of transferable course work to be considered. Decision based on appropriate course work for given degree plan. Admission criteria vary by college. Exceptions to this requirement are granted upon agreement between the academic departments and the Office of Admissions. <del>Qatar: Applicants must meet the minimum English proficiency requirements. At Qatar campus, preference is given to the applicant with the highest GPA and the most courses completed in the Degree Track for the major designated on the application.</del>  <del>HSC: Public Health</del>

	<p><del>3.00 GPA on at least 42 graded semester hours of transferable work (core curriculum and required prerequisites to be considered as a transfer student.</del></p> <p>HSC: Nursing Admission is competitive and students must complete all prerequisite courses with a grade of “C.” Minimum GPA of 3.3 (on a 4.0 scale) <del>required</del> <u>recommended</u> both for <del>overall pre-requisite</del> GPA and GPA in <u>Nursing Science</u> courses.</p> <p>HSC: Dental Hygiene Strongly recommended that applicants present with a high GPA since admission is competitive. Students must earn a minimum grade of “C” in each of the prerequisite courses.</p>
<b>Use of High School Record</b>	Not required for admission decision, but high school transcript displaying a graduation date must be submitted by end of the first term of enrollment.
<b>Number of Articulation Agreements and Requirements for Admission</b>	College specific articulation agreements are coordinated through the academic colleges. Automatic admission requirements, program location determination and participation guidelines vary are managed by the appropriate college.
<b>International Applicant English Proficiency Requirements**</b>	<p>TOEFL: 80 Internet based (i-BT)</p> <p>Or old SAT verbal of 500 or new SAT ERW of 560; Or ACT English 21 Or IELTS of 6.0 on overall band</p> <p>Or a minimum PTE Academic score of 53 Or completing all four years in a US high school</p> <p>HSC: Nursing TOEFL 587 Paper; 83 Internet based (taken within 2 years) Or IELTS minimum score of 6.0 overall band.</p>
<b>Other Requirements</b>	<p>Catalog has complete list of additional requirements.</p> <p>Applicants are required to submit transcripts from all previously attended colleges and universities in which they previously enrolled.</p> <p>HSC: College of Nursing – 59 hours of prerequisite coursework, HESI Admissions Exam, timed written and verbal assessments, and clear criminal background check.</p> <p>HSC: Dental Hygiene – 60 hours of prerequisite course work core complete at incoming institution. TSI assessment, interview, comprehensive biographical sketch, 16 hours of <u>verified</u> observation of a dental hygienist, and three professional references.</p>

**West Texas A&M University**

<b>Application Fee</b>	<del>\$55 non-refundable Fee</del> <u>No application fee for domestic students</u> International: \$90 non-refundable fee
<b>Admissions Standards</b>	Must have a 2.0 GPA in at least 12 graded semester hours of transferable course work. Only courses with grades of C or better will transfer.
<b>Use of High School Record</b>	If less than 12 transferable college-level credit hours earned after leaving high school, criteria for freshman admission will be utilized.
<b>Number of Articulation Agreements and Requirements for Admission</b>	Destination WT with Amarillo College, Clarendon College, Frank Phillips College and South Plains College.
<b>International Applicant English Proficiency Requirements**</b>	TOEFL: 525 Paper based; 71 Internet based IELTS: 6.0 PTE: 28
<b>Other Requirements</b>	Must not be suspended from another college or university.

\*\* International Applicant English Proficiency Requirements: Applicants whose native language is not English must take the Test of English as a Foreign Language (TOEFL), the International English Language Testing System (IELTS), or the Pearson English Language Test (PTE).

**Institutions with No Requested Changes-Transfer**

**Prairie View A&M University**

<b>Application Fee</b>	\$40 non-refundable fee \$50 non-refundable fee for International student
<b>Admissions Standards</b>	Minimum 2.0 GPA in at least 15 semester hours of transferrable coursework (excluding developmental courses).
<b>Use of High School Record</b>	Required for students with less than 15 SCH transferrable course work
<b>Number of Articulation Agreements and Requirements for Admission</b>	Articulation Agreements with the following: Lone Star College System Houston Community College System Alamo Colleges and Wharton County Junior College. Admission requirements are the same for all transfer students.
<b>International Applicant English Proficiency Requirements**</b>	TOEFL: 500 Paper based
<b>Other Requirements</b>	Must be eligible to return to previous institution and submit transcripts from all colleges attended.

\*\* International Applicant English Proficiency Requirements: Applicants whose native language is not English must take the Test of English as a Foreign Language (TOEFL), the International English Language Testing System (IELTS), or the Pearson English Language Test (PTE).



**Texas A&M University-Central Texas**

<b>Application Fee</b>	\$30 non-refundable fee  \$100 non-refundable fee for international students
<b>Admissions Standards</b>	<ul style="list-style-type: none"> <li>• Minimum 2.0 cumulative transfer GPA on a 4.0 scale</li> <li>• Minimum 30 academic, college-level transferable semester hours. Applicants pursuing an Applied Science, Aviation Science, or Nursing degree may meet this requirement utilizing select workforce education credit from an approved Associate of Applied Science degree upon completion of 45 hours, to include a minimum of 15 academic semester credit hours.</li> </ul>
<b>Use of High School Record</b>	No
<b>Number of Articulation Agreements and Requirements for Admission</b>	<ul style="list-style-type: none"> <li>• Alamo Colleges District</li> <li>• Austin Community College</li> <li>• Central Texas College</li> <li>• Interstate Passport</li> <li>• Lone Star College</li> <li>• McLennan Community College</li> <li>• Temple College</li> <li>• Texas State Technical College</li> </ul> <p>Admissions standards for these participants are the same for all transfer students.</p>
<b>International Applicant English Proficiency Requirements**</b>	<p>TOEFL: 520 Paper-based; 69 Internet-based; or IELTS: 6 or Completion of English 1301 and English 1302 with a C or better or Earned an undergraduate or graduate degree in one of the prescribed countries approved by the State Board for Educator Certification to satisfy the language proficiency requirement.</p>
<b>Other Requirements</b>	<p>Must be eligible to return to all previously attended institutions and submit all transcripts. Foreign credentials must be evaluated by an accrediting agency that is recognized by the U.S.</p>
	<p><del>** International Applicant English Proficiency Requirements: Applicants whose native language is not English must take the Test of English as a Foreign Language (TOEFL), the International English Language Testing System (IELTS), or the Pearson English Language Test (PTE).</del></p>

\*\* International Applicant English Proficiency Requirements: Applicants whose native language is not English must take the Test of English as a Foreign Language (TOEFL), the International English Language Testing System (IELTS), or the Pearson English Language Test (PTE).

**Texas A&M University-Commerce**

<b>Application Fee</b>	None \$60 enrollment fee (charged upon enrollment)
<b>Admissions Standards</b>	Transfer admission to A&M-Commerce is based on a minimum cumulative GPA of 2.0 (on a 4.0 scale) in at least 12 SCH of transferrable college course work (excluding developmental courses).
<b>Use of High School Record</b>	Required for students with less than 12 SCH of transferrable college course work and Second Chance Program
<b>Number of Articulation Agreements and Requirements for Admission</b>	39 Articulation Agreements Admissions standards will be the same as transfer students
<b>International Applicant English Proficiency Requirements**</b>	TOEFL: 550 Paper based, 79 Internet based IELTS 6.0 overall or higher Duolingo: 105 or higher Or completion of a bachelor’s degree or higher degree from a US regionally accredited university
<b>Other Requirements</b>	Must be eligible to return to all previously attended institutions and submit transcripts from all colleges attended.

**\*\*International Applicant English Proficiency Requirements:** Applicants whose native language is not English must take the Test of English as a Foreign Language (TOEFL) or the International English Language Testing System (IELTS).

**Texas A&M University-Corpus Christi**

<b>Application Fee</b>	\$40 non-refundable fee \$75 non-refundable fee for international students
<b>Admissions Standards</b>	Cumulative 2.0 GPA or greater on a 4.0 scale with 24+ transferable college level hours. No remedial or duplicate courses may be transferred.
<b>Use of High School Record</b>	1-23 SCH cumulative 2.0 GPA on a 4.0 scale and must meet freshmen admissions standards
<b>Number of Articulation Agreements and Requirements for Admission<sup>++</sup></b>	<ul style="list-style-type: none"> <li>• Del Mar College</li> <li>• Alamo Colleges (San Antonio College, St. Philip’s College, Northwest Vista College, Northeast Lakeview College &amp; Palo Alto College)</li> <li>• San Jacinto Colleges District</li> <li>• Lone Star Colleges District</li> <li>• South Texas College (in-progress)</li> <li>• Coastal Bend College</li> <li>• Houston Community College (in-progress)</li> <li>• Victoria College</li> <li>• Temple College</li> <li>• Austin Community College</li> <li>• Wharton County Junior College</li> <li>• Texas State Technical College</li> <li>• Dallas County Community College</li> <li>• Tarrant County College (in-progress)</li> </ul>

	<ul style="list-style-type: none"> <li>• Brazosport College</li> <li>• Seattle Community Colleges (North, South, Central)</li> <li>• Oklahoma State University</li> <li>• American Education Centre Limited (Sri Lanka)</li> <li>• Laredo College (in progress)</li> </ul> <p>++Requirements for transfer are outlined in articulation agreements in accordance to basic freshman or transfer requirements. Any addenda or extension documents to each agreement that define agreements for academic majors are subject to any outlined requirements of those programs as published in the University catalog.</p>
<p><b>International Applicant English Proficiency Requirements**</b></p>	<p>English proficiency is waived for international transfer students who have earned an associate’s degree from an accredited institution in the United States.</p> <ul style="list-style-type: none"> <li>• TOEFL: – 73 (IBT), 537 (Paper-Based), 205 ICBT)</li> <li>• PTE – Academic Score of 53</li> <li>• IELTS: 6.0</li> <li>• Cambridge C1 Advanced Proficiency Test (Cambridge CAE) – 175</li> <li>• Cambridge C2 Proficiency Test (Cambridge CPE) – 180</li> <li>• SAT Evidence Based Reading and Writing (EBRW) – 550</li> <li>• ACT English subscore of 21</li> <li>• Complete all four years in a high school within the U.S. and obtain a subsequent U.S. high school degree.</li> <li>• Citizenship in one of 28 prescribed countries outside of the United States where English is one of their primary languages.</li> <li>• Duolingo English Test and English 3: TAMU-CC is temporarily accepting both the Duolingo English Test and English 3 online assessments from applicants where TOEFL and IELTS exams are impacted due to Coronavirus (COVID-19) concerns. Applicants from affected countries may submit Duolingo English Test scores of 100 (105 on Duolingo English 3) to satisfy English proficiency requirements through Fall 2024.</li> </ul>
<p><b>Other Requirements</b></p>	<p>Students must be eligible to return to previous institution. TAMU-CC Catalog has complete list of additional requirements that may exist for certain areas of study.</p> <p>Students who are not offered unconditional transfer admission may be considered for an appeal through the Undergraduate Admission Committee. Under this process, students may make appropriate cases for consideration.</p>

\*\* International Applicant English Proficiency Requirements: Applicants whose native language is not English must take the Test of English as a Foreign Language (TOEFL), the International English Language Testing System (IELTS), or the Pearson English Language Test (PTE).

**Texas A&M University-Kingsville**

<b>Application Fee</b>	\$40 non-refundable enrollment fee for U.S. students \$70 non-refundable application fee for international applicants
<b>Admissions Standards</b>	Cumulative 2.0 GPA for applicants with at least 12 graded semester credit hours of transferrable course work (not including developmental courses). To be accepted to the College of Engineering applicant must have 2.5 GPA.
<b>Use of High School Record</b>	Applicants with less than 12 semester credit hours must also meet freshman requirements which include high school performance and entrance test scores.
<b>Number of Articulation Agreements and Requirements for Admission</b>	Del Mar College Houston Community College Victoria College Coastal Bend Community College Blinn College South Texas College Wharton College Alamo Colleges Texas State Technical College Alvin Community College Laredo College Texas Southmost College Lone Star College
<b>International Applicant English Proficiency Requirements**</b>	College of Arts & Sciences and College of Engineering: TOEFL: 550 Paper; 79 Internet based IELTS: 6.5 PTE: 53
	Other Colleges: TOEFL: 500 Paper; 61 Internet based IELTS: 6.0 PTE: 44
	All Colleges: Duolingo: 100
	Students who have earned at least 12 transferable semester credits AND completed English composition 1 & 2, with grades of C or better in each, in university-level courses from an accredited U.S. college or university, or an institution of higher education in one of the countries listed above, are exempt from TOEFL. ESL courses will not count as transferable courses. No online English courses are accepted for English proficiency.
<b>Other Requirements</b>	Must be eligible to return to previous institution.  All international students must submit a transcript evaluation from an approved Foreign Credential Evaluation Service.

\*\* International Applicant English Proficiency Requirements: Applicants whose native language is not English must take the Test of English as a Foreign Language (TOEFL), the International English Language Testing System (IELTS), or the Pearson English Language Test (PTE).

**Texas A&M University-San Antonio**

<b>Application Fee</b>	\$30 non-refundable fee \$50 non-refundable fee for international applicants
<b>Admissions Standards</b>	Transfer Students with less than 30 earned semester credit hours (not including developmental courses) must meet the following: <ul style="list-style-type: none"> <li>• First-year student admission criteria.</li> <li>• Cumulative college transfer grade point average (GPA) of 2.0 on a 4.0 scale.</li> <li>• Submit SAT or ACT scores.</li> </ul>
	Transfer Students with 30 or more earned semester credit hours (not including developmental courses) must meet the following: <ul style="list-style-type: none"> <li>• Cumulative college transfer grade point average (GPA) of 2.0 on a 4.0 scale.</li> </ul>
<b>Use of High School Record</b>	Required for students with less than 30 SCH transferrable course work
<b>Number of Articulation Agreements and Requirements for Admission</b>	All five Alamo Colleges Coastal Bend College Collin College Laredo Community College Richland College Southwest Texas Junior College UT Health Science Center Southwest Texas Junior College Blinn College  Admission requirements are the same for all transfer students.
<b>International Applicant English Proficiency Requirements**</b>	TOEFL: 500 Paper-based; 61 Internet-based IELTS: 6.0
<b>Other Requirements</b>	Must be eligible to return to previous institution and submit official transcripts from all colleges attended.  <b>Students on an F-1 Visa cannot be conditionally admitted.</b>

\*\***International Applicant English Proficiency Requirements:** Applicants whose native language is not English must take the Test of English as a Foreign Language (TOEFL) or the International English Language Testing System (IELTS).

**Texas A&M University-Texarkana**

<b>Application Fee</b>	\$30 non-refundable application fee U.S. applicants \$50 non-refundable application fee International Applicants
<b>Admissions Standards</b>	Minimum 2.0 cumulative GPA in all college level work completed after high school.
<b>Use of High School Record</b>	No

<b>Number of Articulation Agreements and Requirements for Admission</b>	Four articulation agreements that indicate admissions requirements as established for all students
<b>International Applicant English Proficiency Requirements**</b>	TOEFL: 550 Paper based; 71 Internet based 6.0 IELTS
<b>Other Requirements</b>	

**\*\*International Applicant English Proficiency Requirements:** Applicants whose native language is not English must take the Test of English as a Foreign Language (TOEFL) or the International English Language Testing System (IELTS).

**The Texas A&M University System Campuses  
Freshman Admissions Standards  
Proposed Changes for Year 2025-26**

**Institutions with Changes Requested-Freshman****Tarleton State University**

<b>Application Fee</b>	\$50 non-refundable fee
<b>Admission Under Uniform Admission Policy<sup>1</sup></b>	Top 25%
<b>Standardized Test Policy<sup>2</sup></b>	Test scores not required for admission but encouraged for those seeking scholarships and/or TSI exemption.
<b>Standards for Full Admission<sup>3</sup></b>	*Top 50% *3 <sup>rd</sup> QTR: individual review
<b>High School Program, Curriculum or Course Work<sup>4</sup></b>	Requires successful completion of the Foundation High School Program with Endorsement, or the Distinguished Level of Achievement.
<b>Conditional Admission and Requirements for Full Admission</b>	Students not meeting the institutional requirements for full admission may be reviewed for conditional admission which may require participation in an enhanced support or summer program. Specific agreement conditions for admission will be enforced.
<b>International Applicant English Proficiency Requirements<sup>5</sup></b>	TOEFL: Internet based: 69 TOEFL Essentials: 7 IELTS: 6 PTE: 50 iTEP: 3.5 Duolingo: 100
<b>Other Requirements</b>	Foreign credentials must be evaluated by an accrediting agency that is recognized by NACES or AICE

**Texas A&M International University**

<b>Application Fee</b>	
<b>Admission Under Uniform Admission Policy<sup>1</sup></b>	Top 25%
<b>Standardized Test Policy<sup>2</sup></b>	Academic Threshold
<b>Standards for Full Admission<sup>3</sup></b>	Rank first in the top_40% of HS class, SAT/ACT scores, optional. The lower 60% must have a 900 SAT (CR+M) or 980 New SAT Total, or a 19 ACT.

<b>High School Program, Curriculum or Course Work<sup>4</sup></b>	Students must complete any of the high school graduation programs recognized by the Texas Education Agency, including the Texas Foundation High School Program with Endorsement(s), Distinguished Level of Achievement Program, the International Baccalaureate Diploma Program, or the Recommended High School Program or high school program of equivalent rigor.
<b>Conditional Admission and Requirements for Full Admission</b>	Lower 60% of HS class with 840 SAT (CR+M) or 920 New SAT Total or 17 ACT composite. Applicants who do not meet full admission standards may be reviewed by the Undergraduate Admissions Committee.
<b>International Applicant English Proficiency Requirements<sup>5</sup></b>	TOEFL: Paper based 523;  TOEFL Internet based 69  IELTS: 5.5 Pearson English Language Test (PTE Academic): 47 Duolingo: 100  *The English proficiency requirement will be waived if students obtain an ACT ENGL score of 20 or better and/or an SAT (ERW) score of 520.
<b>Other Requirements</b>	

### Texas A&M University

<b>Application Fee</b>	\$75 non-refundable fee  \$90 non-refundable fee for international applicants
<b>Admission Under Uniform Admission Policy*</b>	Top 10%
<b>Standards for Full Admission<sup>1</sup></b>	<b>Admit from Review (all campuses)</b> A holistic assessment of a complete application includes recognizing elements of excellence through extracurricular involvement, leadership, community service, achievement, and evaluation of other non-cognitive variables.
<b>High School Program, Curriculum, or Course Work<sup>2</sup></b>	Students entering for the fall 2018 and after, the Foundation High School Program with at least one endorsement will be required for admission consideration. It is strongly recommended that students complete one or more available endorsement(s) that include Algebra II or its equivalent, biology, chemistry, and physics, as well as four years of English, Math, Social Studies, and Science.



<p><b>Admission Offers and Requirements for Participation</b></p>	<p><b>TAMU Aggie Gateway:</b>  Students not granted full admission out of the holistic review pool may be selected for program. Must attend the designated summer session(s) and complete <b>two assigned core curriculum courses</b>. Students who earn at least a 2.0 GPA may continue enrollment for the fall.</p> <p><b>Texas A&amp;M Blinn TEAM:</b>  Participating students are initially admitted to TAMU main campus, but limited to part-time enrollment. While in the program, students are limited to 7 credit hours at TAMU each semester, and the remainder at the Bryan Campus of Blinn College. Students who complete 45 Blinn credit hours and 15 A&amp;M credit hours within a two-year period, while maintaining a 2.5 grade point average at each school, are automatically eligible to matriculate to TAMU as a full-time student but not guaranteed a particular college or major (no additional application required). Students are eligible to follow existing change of curriculum guidelines to gain access to a degree-granting major while enrolled in the program. TEAM students are considered regular admits, but have conditions that must be met for continued enrollment.</p> <p><b>Texas A&amp;M Engineering at Blinn:</b>  Similar in design to the Texas A&amp;M Blinn Team program, selected students who are interested in a major in the College of Engineering may be admitted to the Texas A&amp;M Engineering at Blinn. Students admitted through the Top 10% or as an Academic Admit will be considered full admits with a limitation on the number of hours enrolled as an engineering student until successful completion of the Engineering Academy requirements. Students admitted through holistic review are guaranteed full admission to Texas A&amp;M University upon the successful completion of the program requirements. Texas A&amp;M Engineering at Blinn requires the successful completion of 45 credit hours at Blinn and 15 credit hours at A&amp;M. Successful completion is defined as achieving a minimum 2.50 cumulative grade point average at both institutions (as calculated by Texas A&amp;M University). At least 12-15 hours taken at A&amp;M must be in three or four credit hour courses (with the exception of ENGR 111 or 112 that are each 2 credit hour courses). Courses taken at Blinn must satisfy the A&amp;M Core Curriculum admission requirements for their selected institution. A student completes their first year at the System Institution. The program is limited to 7 specific areas of study (Agriculture &amp; Life Sciences, Architecture, Education, Engineering, Geosciences, Liberal Arts and Science) and requires that applicants finish at least 24 transferable hours with a minimum 3.0 GPA for all courses attempted in the chosen Texas A&amp;M degree plan.</p>
---	--

	<p><b>TAMU Galveston Gateway:</b>  Students not granted full admission out of the holistic review pool may be selected for the program. Students must attend a 5-week summer session and complete <b>two assigned core curriculum courses</b>. Students who earn at least a 2.0 GPA are granted full admission for the fall.</p>
<b>International Applicant English Proficiency Requirements**</b>	<p>TOEFL: 550 paper; 80 internet based  Or SAT verbal of 500 or New SAT ERW of 560; ACT English 21  Or IELTS of 6.0 on overall band  Or a minimum PTE Academic score of 53  Or an English 3 score of 67  Or completing all four years in a US high school</p>
<b>Other Requirements</b>	<p>Applicants may be required to submit college transcripts if the student enrolled in dual credit while in high school;  Catalog has complete list of additional requirements</p>
<b>Test Optional Policy</b>	<p>Texas A&amp;M University does not require SAT or ACT scores as part of the freshman application.  All students will be evaluated on academic rigor and their performance in their coursework.</p>

**Texas A&M University-Commerce**

<b>Application Fee</b>	<p>None  \$60 enrollment fee charged upon enrollment</p>
<b>Admission Under Uniform Admission Policy*</b>	<p>Top 25%</p>
<b>Standardized Test Policy</b>	<p>Optional for All. Students choose whether to submit test scores as part of admission application. If submitted may be used in rendering an admission decision.</p>
<b>Standards for Full Admission<sup>1</sup></b>	<p>Top 30% or  SAT combined math and evidence-based reading/writing score of 1060 or  ACT composite score of 21 or greater</p>
<b>High School Program, Curriculum or Course Work<sup>2</sup></b>	<p>Foundation High School Program with at least one endorsement will be required for admission consideration. Students are strongly recommended to complete one or more available endorsement(s) that include Algebra II or its equivalent as well as one science course from Biology, Chemistry or Physics. Students applying for top 10% automatic admission must complete the foundation curriculum with the distinguished level of achievement.</p>

<b>Conditional Admission and Requirements for Full Admission</b>	Applicants who do not meet uniform admission or standards for full admission will be reviewed by the Admission Review Committee.
<b>International Applicant English Proficiency Requirements**</b>	TOEFL: 550 paper, 79 internet based IELTS: 6.0 overall or higher Duolingo: 105 or higher Or completion of a bachelor's degree or higher degree from a US regionally accredited university

**Texas A&M University-San Antonio**

<b>Application Fee</b>	None.
<b>Admission Under Uniform Admission Policy*</b>	Top <u>35%</u>
<b>Standardized Test Policy</b>	Test Optional
<b>Standards for Full Admission<sup>1</sup></b>	Students who graduated or will graduate from an accredited U.S. high school must meet one of the following requirements to be eligible for regular admission:
<b>Standards for Full Admission<sup>1</sup></b>	Students who graduated or will graduate from an accredited U.S. high school must meet one of the following requirements to be eligible for regular admission:  Class Rank: Top -35% SAT Composite Score: No Minimum Test Scores Required ACT Composite Score: No Minimum Test Scores Required  GPA $\geq$ 3.0 SAT Composite Score: No Minimum Test Scores Required ACT Composite Score: No Minimum Test Scores Required  GPA: No Minimum SAT Composite Score (Old/New): 1020/1100 or higher ACT Composite Score: 22 or higher
<b>High School Program, Curriculum or Course Work<sup>2</sup></b>	
<b>Conditional Admission and Requirements for Full Admission</b>	Students who do not meet the requirements for regular admission; adult students without test scores and with no college level work who graduated five or more years prior to the application; or students who received a GED, attended school at home, attended school outside the U.S. (including International students) or attended a non-accredited high school will be reviewed through A&M-San Antonio's Committee Review Process. The Committee Review Process may take into consideration the following additional criteria for admission:

	<ul style="list-style-type: none"> <li>• High School GPA</li> <li>• High School class rank</li> <li>• Standardized test scores</li> <li>• TSI readiness</li> <li>• High school attended</li> <li>• Multiple Measure subject scores</li> <li>• Progression of performance</li> <li>•</li> <li>• Extracurricular activities</li> <li>• First generation status</li> <li>• Work experience</li> <li>• Personal written statements</li> <li>• Letters of recommendation</li> </ul>
<b>International Applicant English Proficiency Requirements*</b>	

**West Texas A&M University**

<b>Application Fee</b>	No application fee for domestic students \$90.00 non-refundable fee for international applicants
<b>Admission Under Uniform Admission Policy*</b>	Top 25%
<b>Standardized Test Policy</b>	
<b>Standards for Full Admission<sup>1</sup></b>	Top 35% OR Cumulative high school GPA of 3.0 or higher OR 21 composite ACT / 1070 composite SAT
<b>High School Program, Curriculum or Course Work<sup>2</sup></b>	<p>Requires successful completion of the Distinguished Level of Achievement under the Foundation High School Program (Foundation with or without an Endorsement, but including Algebra II) or equivalent. Foundation with an Endorsement without Algebra II may be considered under the individual review admission process.</p> <p>Students who do not meet the Distinguished Level of Achievement on the Foundation Plan or Recommended High School Program may qualify by satisfying the College Readiness Benchmarks on the ACT or SAT assessment: 18 English, 22 Reading, 22 Mathematics, and 23 Science on the ACT, or 1500 out of 2400 (to include the writing section) on the old SAT, or 1100 out of 1600 on the new SAT.</p>
<b>Conditional Admission and Requirements for Full Admission</b>	Students who do not meet the class rank, GPA, or ACT/SAT minimum requirements are reviewed for admission on a competitive, individual basis, considering class rank, GPA, standardized test scores (ACT or SAT), Counselor Evaluations/Recommendations, and similar academic or student success considerations.

	<ul style="list-style-type: none"> <li>- Level 1: Students with 2.99-2.80 GPA, Top 35-50%, or ACT of 18 / Sat 960: Admissions Office reviews in coordination with Academic Admissions Council for IA (Individual Approval), admission consideration and appropriate academic program placement. If admitted, a hold notification will be added to the student's profile to help with advising and academic support.</li> <li>- Level 2: Students' files are sent to Academic Admissions Council for IA admission consideration if below 2.79 GPA, 49% or less in their class, or 17 ACT / SAT 940 or lower. If admitted, a hold notification will be added to the student's profile to help with advising and academic support.</li> </ul>
<b>International Applicant English Proficiency Requirements**</b>	TOEFL: 525 Paper based; 71 Internet based IELTS: 6.0 PTE: 48

**Institutions with No Requested Changes - Freshman**

**Prairie View A&M University**

<b>Application Fee</b>	\$40 - non-refundable fee  \$50 non-refundable fee for International students
<b>Admission Under Uniform Admission Policy*</b>	Top 25%
<b>Standards for Full Admission<sup>1</sup></b>	Automatic Admission Requirements/Test Optional: Automatic admission includes completion of the required courses and any one of the following: <ul style="list-style-type: none"> <li>• Rank in the top 50% of graduating class or</li> <li>• Cumulative GPA of 2.8 or higher on a 4.0 scale or</li> <li>• SAT of 1060 or higher or ACT of 21 or higher</li> </ul>
<b>High School Program, Curriculum or Course Work<sup>2</sup></b>	Official high school transcript or GED certificate for all students. Texas residents must complete one of the following high school programs: Foundation, Foundation Distinguished, Foundation with Endorsements.  Applicants must have successfully completed the following courses in high school:  English (4 credits) Math (3 credits) Science (3 credits) Social Studies (3 credits) Language other than English (2 credits).

<p><b>Conditional Admission and Requirements for Full Admission</b></p>	<p>Applicants who do not meet regular admission requirements based on ranking and/or SAT/ACT scores and GPA will be automatically reviewed using a holistic review that includes academic performance and rigor as well as, extracurricular activities, community service, talents and awards, leadership skills, employment, and other factors that support a student's ability to succeed at the university by the university's admission committee.</p> <p>At the completion of this review, students will be:</p> <ol style="list-style-type: none"> <li>1.) Granted full admission,</li> <li>2.) Granted conditional admission or</li> <li>3.) Denied admission</li> </ol> <p>Students who are not granted full admission out of the holistic review may be admitted conditionally and will be required to attend a 5-week summer program and complete assigned core curriculum courses. The number of students granted into the programs may be limited. Students who earn at least a 2.0 GPA will be granted full admission for the fall but may have conditions that must be met for continued enrollment.</p>
<p><b>Early Admission for students from ISDs with an MOU with PVAMU</b></p>	<p>Top 25% of ranked juniors at the end of the junior year  3.00 GPA (recalculated) on a 4.00 scale  Old SAT 820 (Critical Reading &amp; Math only) New SAT 900 (ERW + Math) or 17 ACT or higher  Graduation on the recommended or foundation high school program with endorsement</p>
<p><b>International Applicant English Proficiency Requirements**</b></p>	<p>TOEFL:  500 - Paper based;  64 - Internet based</p>

**Texas A&M University-Corpus Christi**

<p><b>Application Fee</b></p>	<p>\$40 non-refundable fee  \$75 non-refundable fee for international students</p>
<p><b>Admission Under Uniform Admission Policy<sup>1</sup></b></p>	<p>Top 25%</p>
<p><b>Standardized Test Policy<sup>2</sup></b></p>	<p>Optional, encouraged as an avenue for holistic consideration.</p>
<p><b>Standards for Full Admission<sup>3</sup></b></p>	<p>1<sup>st</sup> Quarter Guaranteed admission; Test scores optional; primary review of unweighted GPA and class rank (determine quartile).  2<sup>nd</sup> Quarter Guaranteed admission; Test scores optional; primary review of unweighted GPA and class rank (determine quartile).  3<sup>rd</sup> Quarter Modified holistic review (test scores optional; review considers combination of success indicators</p>

	<p>including test scores, unweighted GPA, high school class rank). Minimum of 2.0 unweighted GPA required.</p> <p>4<sup>th</sup> Quarter Modified holistic review (test scores optional; review considers combination of success indicators including test scores, unweighted GPA, high school class rank). Minimum of 2.0 unweighted GPA required.</p>
<b>High School Program, Curriculum or Course Work<sup>4</sup></b>	<p>Requires completion of prerequisite course work that indicate preparedness, to include: English (4 credits), lab sciences (4 credits), mathematics (4 credits), social studies (3 credits), foreign language (2 credits).</p> <p>Students that have not taken this preparatory coursework will be considered under the modified holistic review (as indicated for 3<sup>rd</sup> and 4<sup>th</sup> quarter applicants).</p>
<b>Conditional Admission and Requirements for Full Admission</b>	<p>Students who do not meet the requirements for full admission may be reviewed for conditional admission. Some students who fall outside of the conditional admission guidelines may be granted conditional admission pending their participation in summer bridge or part of connection/pathway enrollment programs with partner community colleges.</p>
<b>International Applicant English Proficiency Requirements<sup>5</sup> (MEET ONE)</b>	<ul style="list-style-type: none"> <li>• TOEFL: – 73 (IBT), 537 (Paper-Based), 205 (ICBT)</li> <li>• PTE – Academic Score of 53</li> <li>• IELTS: 6.0</li> <li>• Cambridge C1 Advanced Proficiency Test (Cambridge CAE) – 175</li> <li>• Cambridge C2 Proficiency Test (Cambridge CPE) – 180</li> <li>• SAT Evidence Based Reading and Writing (EBRW) – 550</li> <li>• ACT English subscore of 21</li> <li>• Complete all four years in a high school within the U.S. and obtain a subsequent U.S. high school degree.</li> <li>• Citizenship in one of 28 prescribed countries outside of the United States where English is one of their primary languages.</li> </ul>
<b>Other Requirements</b>	<ul style="list-style-type: none"> <li>• Duolingo English Test and English 3: TAMU-CC is temporarily accepting both the Duolingo English Test and English 3 online assessments from applicants where TOEFL and IELTS exams are impacted due to Coronavirus (COVID-19) concerns. Applicants from affected countries may submit Duolingo English Test scores of 100 (105 on Duolingo English 3) to satisfy English proficiency requirements through Fall 2024.</li> </ul>
	<p>Duolingo English 3) to satisfy English proficiency requirements through Fall 2024.</p>

**Texas A&M University-Kingsville**

<b>Application Fee</b>	<p>\$40 non-refundable enrollment fee for U.S. students</p> <p>\$75 non-refundable application fee for international applicants</p>
------------------------	---

<b>Admission Under Uniform Admission Policy*</b>	Top 25%
<b>Standardized Test Policy</b>	Optional for All – Students choose whether or not to submit test scores as part of admission application. If submitted may be used in admission decision
<b>Standards for Full Admission<sup>1</sup></b>	<p>Required to meet ONE of the following:</p> <ul style="list-style-type: none"> <li>• Rank in top 25 percent of graduating class</li> <li>• Have a composite ACT score of 19 or better</li> <li>• Have a minimum combined SAT of 1000</li> <li>• Have a minimum cumulative core high school GPA of 2.70 (on a 4.0 scale)*</li> </ul> <p>*Core GPA includes all High School Math, English, Science, Social Studies, and foreign language courses</p>
<b>High School Program, Curriculum or Course Work<sup>1</sup></b>	Must complete the Texas Foundation High School Program with Endorsement(s), Distinguished Level of Achievement, the International Baccalaureate Diploma Program, Texas Recommended High School Program, or a high school program of equivalent rigor.
<b>Conditional Admission and Requirements for Full Admission</b>	Students who do not meet Assured Admission Criteria can be admitted through the Individual Review process. This involves a holistic review of academic achievements, extracurricular activities, community service, talents and awards and other factors that support a student’s ability to succeed at Texas A&M University-Kingsville. We encourage applicants who do not meet assured admission criteria to highlight their achievements on their Apply Texas application.
<b>International Applicant English Proficiency Requirements**</b>	<p>College of Arts &amp; Sciences and College of Engineering: TOEFL: 550 Paper Based; 79 Internet Based IELTS: 6.5 PTE: 53</p> <p>Other Colleges: TOEFL: 500 Paper Based; 61 Internet Based IELTS: 6.0 PTE: 44</p> <p>All Colleges: Duolingo: 100 New SAT Reading 36; ACT English 27 Completing all four years in a US high school</p> <p>TAMUK ELTC completion of program letter with a minimum average of 90% and levels from Low Advanced, Advanced Plus or High Advanced.</p>
<b>Other Requirements</b>	All international students must submit a transcript evaluation from an approved Foreign Credential Evaluation Service.



**Texas A&M University-Texarkana**

<b>Application Fee</b>	\$30 non-refundable fee U.S. applicants \$50 non-refundable fee International applicants
<b>Admission Under Uniform Admission Policy*</b>	Top 25% of graduating high school class
<b>Standardized Test Policy</b>	
<b>Standards for Full Admission<sup>1</sup></b>	Required to meet ONE of the following: <ul style="list-style-type: none"> <li>• Rank in top 30 percent of their graduating class</li> <li>• Have a composite ACT score of 21 or better</li> <li>• Have a minimum combined SAT (taken prior to March 2016) of 980</li> <li>• Have a minimum combined SAT (taken March 2016 or later) of 1060</li> <li>• Have a minimum cumulative high school GPA of 2.75 (on a 4.0 scale)</li> </ul> (ACT and SAT equivalents based on comparison chart at <a href="http://www.act.org">www.act.org</a> .)
<b>High School Program, Curriculum or Course Work<sup>2</sup></b>	Recommended or Distinguished High School Program, Foundation High School Program with at least one Endorsement. 4 years of English, Math (3 of the courses must be Algebra I, II, Geometry, and a higher math), Science (2 must come from Biology I, Chemistry I, or Physics), and 2 years of Foreign Language
<b>Conditional Admission and Requirements for Full Admission</b>	We no longer offer alternative admission standards.
<b>International Applicant English Proficiency Requirements **</b>	TOEFL: 550 paper based; 71 internet based

The following footnote/column heading explanations apply to all System campuses:

\*Uniform Admission Policy, 19 Texas Administrative Code Part 1 Chapter 5 Subchapter A Rule §5.5

(a) Each public university shall admit first-time undergraduate students for each semester in accordance with Texas Education Code §§51.801 - 51.809. All applicants from Texas schools accredited by a generally recognized accrediting agency and who graduate in the top 10 percent of their high school class or who graduate in the top 25 percent of their high school class, to the extent the governing board of a general academic teaching institution has adopted such an admission policy, shall be admitted to a general academic teaching institution if the student meets the following conditions:

(1) The student has met one of the following:

(A) Successfully completed the distinguished level of achievement under the Foundation, Recommended, or Advanced High School Program from a Texas public high school as outlined under

Texas Education Code, §28.025, as well as, 19 TAC §§74.63, 74.64, 74.73, and 74.74 (relating to the distinguished level of achievement under the Foundation, Recommended High School Program, or Distinguished Achievement High School Program--Advanced High School Program);

(B) Successfully completed a curriculum from a high school in Texas other than a public high school that is equivalent in content and rigor to the distinguished level of achievement under the Foundation, the Recommended, or Advanced High School Program as outlined under subsection (c) of this section;

(C) Satisfied ACT's College Readiness Benchmarks on the ACT assessment; or

(D) Earned on the SAT assessment a minimum score of 480 on the Evidenced-Based Reading and Writing (ERW) test and a minimum score of 530 on the mathematics test (no combined score).

1. In March 2016, the College Board began the administration of a redesigned version of the SAT. The new SAT consists of two sections, Evidence-Based Reading and Writing (ERW) and Mathematics. Each section is scored on a scale of 200 to 800 with a total score range between 400 and 1600. The previous SAT consisted of three sections, Writing, Critical Reading and Mathematics. Each section was scored on a scale of 200 to 800 with a total score range between 600 and 2400. Universities will currently accept both versions of the SAT for admission decisions.

2 House Bill 5, 83rd Texas Legislature, Regular Session, established the new Foundation High School Program as the default graduation program for all students entering high school beginning in 2014. The bill replaced the Minimum High School Program, Recommended High School Program, and Distinguished Achievement Program with the Foundation High School Program. A student must earn at least 22 and one-half credits to complete the foundation program. In addition, it calls for a set of endorsements which consist of a related series of courses that are grouped together by interest or skill set. Endorsements provide students with in-depth knowledge of subject area.

A student may earn the Distinguished Level of Achievement by going beyond the Foundation High School Program which requires a total of 26 credits, including Algebra II, a fourth science credit and an endorsement. A student must earn this designation to be eligible for Top 10% automatic admission to a Texas public university.

Students may earn an additional acknowledgment on their transcripts because of outstanding performance in areas such as dual credit courses and bilingualism and biliteracy; on Advanced Placement, International Baccalaureate, PSAT, ACT ASPIRE, the SAT or ACT exams; or by earning a state-, nationally- or internationally-recognized business or industry certification.

**Foundation High School Program (22 credits) include:**

English (4 credits):

- English I
- English II
- English III
- An advanced English course

Mathematics (3 credits)

- Algebra I
- Geometry
- An advanced math course

Science (3 credits)

- Biology
- Integrated Physics & Chemistry or an advanced science course
- An advanced science course

Social Studies (3 credits)

- World History or World Geography
- U.S. History
- U.S. Government (one-half credit)
- Economics (one-half credit)

Languages Other Than English (2 credits) • 2 credits in the same language or

• 2 credits from Computer Science I, II, III

Fine Arts (1 credit) Electives (5 credits)

Speech: Demonstrated proficiency

Physical Education (1 credit)

Endorsements consist of a related series of courses grouped together by interest or skill set and include four credits in both math and science and two additional elective credits. Total credits with endorsements is 26.

• STEM

• Business & Industry

• Public Services

• Arts & Humanities

• Multidisciplinary

Distinguished Level of Achievement: • 4 credits in math including Algebra II; • 4 credits in science

• At least one endorsement

\*\* International Applicant English Proficiency Requirements: Applicants whose native language is not English must take the Test of English as a Foreign Language (TOEFL), the International English Language Testing System (IELTS), or the Pearson English Language Test (PTE).

**The Texas A&M University System Campuses  
Graduate and Professional Admissions Standards  
Proposed Changes for Year 2025-26**

**Institutions with Changes Requested-Graduate and Professional**

**Prairie View A&M University**

<b>Application Fee</b>	\$50 domestic non-refundable fee \$50 international non-refundable fee
<b>Previous Degree</b>	Must hold baccalaureate degree or higher from a regionally accredited college or university (degrees from institutions outside the U.S. are evaluated for equivalency to U.S. degrees)
<b>Undergraduate Cumulative GPA</b>	Minimum 2.75 cumulative GPA or 3.00 on last 60 SCH for regular status. Minimum 2.50 cumulative GPA for conditional status or non-degree status. Students below a 2.50 GPA who have acquired relevant experience that could contribute to ensuring their success in graduate study, may be considered for conditional admission upon a holistic review and recommendation by the respective department head and dean.
<b>GRE<sup>+</sup></b>	For programs requiring the GRE, official scores no more than five years old are required.
<b>GMAT<sup>+</sup> (Business)</b>	
<b>Other Requirements</b>	Three letters of recommendations from persons in the field of the applicant's academic major or area of concentration.  A 1000-word statement of purpose describing academic goals and professional interests (or as required by department)
<b>International Applicant English Proficiency Requirements<sup>**</sup></b>	TOEFL: 550 Paper; 79 Internet based IELTS: 6.0

**PVAMU College of Business**

<b>Application Fee</b>	\$50 domestic non-refundable fee \$50 international non-refundable fee
<b>Previous Degree</b>	Must hold baccalaureate degree or higher from a regionally accredited college or university. Students without a bachelor's degree in business or its equivalent may be required to take leveling courses upon review of undergraduate coursework.
<b>Undergraduate Cumulative GPA</b>	Minimum 2.75 Cumulative GPA or 3.0 on the last 60 SCH for regular status. Minimum 2.50 Cumulative GPA for conditional status or non-degree status.
<b>GRE/GMAT<sup>+</sup></b>	
<b>International Applicant English Proficiency Requirements<sup>**</sup></b>	TOEFL: 550 Paper; 79 Internet based IELTS: 6.0

<b>Other Requirements</b>	<ul style="list-style-type: none"> <li>• Essay: Please share your short term and long-term career goals. Explain how the graduate business degree will contribute to accomplishing these goals.</li> <li>• Resume</li> </ul> <p>Additional requirements for Conditional Admission:</p> <ul style="list-style-type: none"> <li>• Interview</li> </ul>
---------------------------	--

### PVAMU MS Accounting

<b>Application Fee</b>	\$50 domestic non-refundable fee \$50 international non-refundable fee
<b>Previous Degree</b>	Must hold baccalaureate degree or higher from a regionally accredited college or university. Students without a bachelor's degree in business or its equivalent may be required to take leveling courses upon review of undergraduate coursework.*
<b>Undergraduate Cumulative GPA</b>	Minimum 2.75 Cumulative GPA or 3.0 on the last 60 SCH for regular status. Minimum 2.50 Cumulative GPA for conditional status or non-degree status.
<b>GRE/GMAT+</b>	
<b>International Applicant English Proficiency Requirements**</b>	TOEFL: 550 Paper; 79 Internet based IELTS: 6.0
<b>Other Requirements</b>	<ul style="list-style-type: none"> <li>• Essay: Please share your short term and long-term career goals. Explain how the graduate business degree will contribute to accomplishing these goals.</li> <li>• Resume</li> </ul> <p>Additional requirements for Conditional Admission:</p> <ul style="list-style-type: none"> <li>• Interview</li> </ul> <p>* Applicants who have not completed the accounting pre-requisites, including non-accounting and non-business majors, will be required to take the following courses prior to enrolling in specific graduate-level accounting coursework:</p> <ul style="list-style-type: none"> <li>• ACCT 2113 Financial Accounting</li> <li>• ACCT 2123 Managerial Accounting</li> <li>• ACCT 3213 Intermediate Accounting I</li> <li>• ACCT 3223 Intermediate Accounting II</li> <li>• ACCT 3333 Federal Income Tax I</li> <li>• ACCT 4223 Auditing</li> <li>• FINA 3103 Principles of Finance or FINA 5003 Concepts of Finance</li> </ul>

### PVAMU Ph.D. Juvenile Justice

<b>Application Fee</b>	\$50 domestic non-refundable fee \$50 international non-refundable fee
<b>Previous Degree</b>	Bachelor's and master's degrees from a regionally accredited college or university.

<b>Undergraduate Cumulative GPA</b>	Overall 3.00 GPA in undergraduate work and 3.50 GPA in all previous graduate work.
<b>GRE<sup>+</sup></b>	Official scores required on all three sections. Scores expire after five years.
<b>International Applicant English Proficiency Requirements**</b>	TOEFL: 550 Paper; 79 Internet based IELTS: 6.0
<b>Other Requirements</b>	<ul style="list-style-type: none"> <li>• Departmental application</li> <li>• Admission decisions are based on a holistic review and not any one factor alone.</li> <li>• 1000-word essay describing your interest in juvenile justice and career goals.</li> <li>• A copy of the master's thesis or other lengthy report or paper.</li> <li>• Three letters of recommendation of which two should be from persons in academia.</li> <li>• Complete an individual interview. Applicants who do not meet the minimum benchmarks for admission will not be considered for an interview.</li> </ul>

### **PVAMU Ph.D. Clinical Adolescent Psychology**

<b>Application Fee</b>	\$50 domestic non-refundable fee \$50 international non-refundable fee
<b>Previous Degree</b>	Bachelor's degree from an accredited college or university (degrees from institutions outside of the US are evaluated for equivalency to US degrees). At least 18 hours psychology. Must have taken coursework in research methods, statistics, and abnormal/clinical psychology.
<b>Undergraduate Cumulative GPA</b>	Overall 3.0 GPA in undergraduate work or 3.5 GPA in all previous graduate work.
<b>GRE<sup>+</sup></b>	
<b>International Applicant English Proficiency Requirements**</b>	TOEFL: 550 Paper; 79 Internet based IELTS: 6.0
<b>Other Requirements</b>	<ul style="list-style-type: none"> <li>• Departmental application</li> <li>• Admissions decisions are based on a holistic review and not any one factor alone.</li> <li>• Complete an individual interview. Applicants who do not meet the minimum benchmarks for admission will not be considered for an interview.</li> </ul>

### **PVAMU Ph.D. Educational Leadership**

<b>Application Fee</b>	\$50 domestic non-refundable fee
	\$50 international non-refundable fee
<b>Previous Degree</b>	Bachelor's and master's from a regionally accredited college or university. Master Degree prior to entering doctoral program.
<b>Undergraduate Cumulative GPA</b>	Minimum of 2.75 GPA in undergraduate work. Minimum of 3.20 on all completed graduate work.

<b>GRE<sup>+</sup></b>	
<b>International Applicant English Proficiency Requirements**</b>	TOEFL: 550 Paper; 79 Internet based IELTS: 6.0
<b>Other Requirements</b>	<ul style="list-style-type: none"> <li>• Original 1000-word written essay.</li> <li>• Departmental Application</li> </ul> Individual Interview

### PVAMU MSN Nursing

<b>Application Fee</b>	\$50 domestic non-refundable fee \$50 international non-refundable fee
<b>Previous Degree</b>	Minimum of BSN degree from an NLNAC or CCNE accredited program.
<b>Undergraduate Cumulative GPA</b>	Overall minimum GPA of 3.00 for regular graduate status.
<b>GRE<sup>+</sup></b>	
<b>International Applicant English Proficiency Requirements**</b>	TOEFL: 550 Paper; 79 Internet based IELTS: 6.0
	Meet Commission on Graduates of Foreign Nursing Schools admission requirements.
<b>Other Requirements</b>	<ul style="list-style-type: none"> <li>• Current license as a RN in Texas or application in progress for licensure.</li> <li>• Employed as a Professional nurse for one year.</li> <li>• Three letters of recommendation, one must be a former nursing faculty.</li> <li>• Complete individual interview with graduate faculty.</li> </ul> Criminal background check and drug screening.

### PVAMU MS Sociology

<b>Application Fee</b>	\$50 domestic non-refundable fee \$50 international non-refundable fee
<b>Previous Degree</b>	Must hold baccalaureate degree or higher from a regionally accredited college or university.
<b>Undergraduate Cumulative GPA</b>	Minimum 2.75 cumulative GPA or 3.00 on last 60 SCH for regular status. Minimum 2.50 cumulative GPA for conditional status or non-degree status. Students below a 2.50 GPA who have acquired relevant experience that could contribute to ensuring their success in graduate study, may be considered for conditional admission upon a holistic review and recommendation by the respective department head and dean.
<b>GRE</b>	
<b>International Applicant English Proficiency Requirements</b>	TOEFL: 550 Paper; 79 Internet based IELTS: 6.0

<b>Other Requirements</b>	<ul style="list-style-type: none"> <li>• 1000-word personal statement describing your interest in pursuing a sociology degree</li> <li>• Three letters of recommendation of which one should be from someone with personal knowledge of the applicant's skills and potential for graduate work. Each letter must be printed on letterhead of the writer's agency or higher education institution.</li> </ul>
---------------------------	--

### PVAMU MS Human Sciences

<b>Application Fee</b>	\$50 domestic non-refundable fee \$50 international non-refundable fee
<b>Previous Degree</b>	Must hold baccalaureate degree or higher from a regionally accredited college or university (degrees from institutions outside the U.S. are evaluated for equivalency to U.S. degrees)
<b>Undergraduate Cumulative GPA</b>	Minimum 2.75 cumulative GPA or 3.00 on last 60 SCH for regular status. Minimum 2.50 cumulative GPA for conditional status or non-degree status.
	Students below a 2.50 GPA who have acquired relevant experience that could contribute to ensuring their success in graduate study, may be considered for conditional admission upon a holistic review and recommendation by the respective department head and dean.
<b>GRE<sup>+</sup></b>	
<b>Other Requirements</b>	Participate in an individual interview with program faculty.
<b>International Applicant English Proficiency Requirements**</b>	TOEFL: 550 Paper; 79 Internet based IELTS: 6.0

### PVAMU Nursing Doctor of Nursing Practice

<b>Application Fee</b>	\$50 domestic non-refundable fee \$50 international non-refundable fee
<b>Previous Degree</b>	An earned master's degree in nursing from a program accredited by the Accreditation Commission for Education in Nursing (ACEN) or the Commission on Collegiate Nursing Education (CCNE)
<b>Undergraduate Cumulative GPA</b>	Overall minimum undergraduate GPA of 3.00 and minimum graduate GPA of 3.30.
<b>GRE<sup>+</sup></b>	



<b>International Applicant English Proficiency Requirements**</b>	TOEFL: 550 Paper; 79 Internet based IELTS: 6.0  Meet Commission on Graduates of Foreign Nursing Schools admission requirements.
<b>Other Requirements</b>	<ul style="list-style-type: none"> <li>• Current license as a RN in Texas or have proof of licensure in another state; have an unencumbered license to practice nursing.</li> <li>• An official transcript of all academic work (undergraduate and graduate) from each college or university previously attended.</li> <li>• Three letters of recommendation, one must be a former nursing faculty.</li> <li>• Documentation of a completed state and/or federal background check, including fingerprints.</li> <li>• An interview with the program admission committee members and provision of a writing sample prior to interview.</li> <li>• National certification and recognition by a US Board of Nursing as an advance practice nurse (FNP) or a post-master's degree in Nursing with a specialty in Nursing Administration.</li> <li>•</li> <li>• A current resume or curriculum vita</li> </ul>

**PVAMU MSW Social Work- Traditional program**

Application Fee	\$50 domestic non-refundable fee \$50 international non-refundable fee
Previous Degree	<ul style="list-style-type: none"> <li>• Must hold BSW degree from a CSWE accredited institution within the past six years and before the start of the MSW Advanced Year matriculation.</li> </ul>
Undergraduate Cumulative GPA	<ul style="list-style-type: none"> <li>• Minimum 3.00 cumulative GPA in undergraduate degree.</li> </ul>
GRE	<ul style="list-style-type: none"> <li>•</li> </ul>
International Applicant English Proficiency Requirements	<ul style="list-style-type: none"> <li>• TOEFL: 550 Paper; 79 Internet based</li> <li>• IELTS: 60</li> </ul>
Other Requirements	<ul style="list-style-type: none"> <li>• Successful completion of at least one introductory statistics course with a grade of C or better</li> <li>• Adequate undergraduate studies in liberal arts and behavioral sciences</li> </ul>

**PVAMU MSW Social Work- Advanced Standing**

Application Fee	\$50 domestic non-refundable fee \$50 international non-refundable fee
-----------------	---

Previous Degree	Must hold baccalaureate degree or higher from a regionally accredited college or university.
Undergraduate Cumulative GPA	Minimum 3.0 (on a 4.0 scale) in upper division (junior and senior) coursework.
GRE	
International Applicant English Proficiency Requirements	TOEFL: 550 Paper; 79 Internet based IELTS: 60
Other Requirements	<ul style="list-style-type: none"> <li>• Earned a B or better in all social work undergraduate required courses.</li> <li>• A final field practicum evaluation (if currently enrolled in a BSW program, a mid-term Final Field Practicum Evaluation)</li> </ul>

### Tarleton State University

<b>Application Fee</b>	\$50 non-refundable fee  International: \$50 non-refundable fee
<b>Previous Degree</b>	Must hold baccalaureate degree or higher from a regionally accredited college or university (degrees from institutions outside the U.S. are evaluated for equivalency to U.S. degrees)
<b>Undergraduate Cumulative GPA</b>	Conditional: Minimum 2.5 GPA on last 60 hours or overall, writing sample.  Full: Minimum 3.0 GPA on last 60 hours or overall See individual departments for specific requirements
<b>GRE<sup>+</sup></b>	For programs requiring the GRE, official scores required.  See individual departments for specific requirements.
<b>International Applicant English Proficiency Requirements**</b>	<ul style="list-style-type: none"> <li>• A minimum TOEFL score of 80</li> <li>• A minimum IELTS score of 6</li> <li>• A minimum PTE score of 53</li> <li>• A minimum TOEFL ITP Plus for China score of 543</li> <li>• A minimum iTEP score range of 3.5-3.9</li> <li>• A minimum TOEFL Essentials score of 8</li> </ul> A minimum Duolingo score of 10
<b>Other Requirements</b>	International applicants: Foreign credentials must be evaluated by an accrediting agency that is recognized by the U.S. Must have a reliable financial sponsor. Masters/Doctoral: Submit a 600 word statement of purpose addressing goals for pursuing grad school  <ul style="list-style-type: none"> <li>• See individual department for additional specific requirements.</li> </ul>

## Tarleton Ph.D. Animal and Natural Resource Sciences

<b>Application Fee</b>	\$50 non-refundable fee
<b>Previous Degree</b>	Master's degree from accredited college or university.
<b>Undergraduate Cumulative GPA</b>	Conditional Minimum: 2.5 GPA on last 60 hrs or overall, writing sample.  Full: Minimum 3.0 GPA on last 60 hrs. or overall.
<b>GRE<sup>+</sup></b>	Official scores required
<b>International Applicant English Proficiency Requirements**</b>	Not approved for international students at this time.
<b>Other Requirements</b>	<p>Letters of Reference (3) and Face-to-Face interview</p> <p>Applicants to Tarleton's Ph.D. in Animal and Natural Resource Sciences program must have the following in order to attain unconditional admission:</p> <ul style="list-style-type: none"> <li><u>a)</u> Completed a Master's degree in Animal and Natural Resource Sciences or closely related field with thesis or equivalent writing product (i.e., professional research paper, capstone paper, or other appropriate writing sample)</li> <li><u>b)</u> GPA of 3.3 or higher on all completed Master's work</li> <li><u>c)</u> Completion of the Graduate Record Exam (GRE) with acceptable scores (i.e., analytical writing score of at least 4.7) indicating likelihood of graduate-level success*</li> <li><u>d)</u> Three letters of recommendation indicating candidate's skills and capacity to be successful in the doctoral program (preferably from individuals with knowledge of student's academic capacity)</li> <li><u>e)</u> Personal statement (between 600-1000 words) should outline academic and research interest, detailing the applicant's motivation for pursuing the doctoral degree as well as areas of research interest they wish to pursue.</li> <li><u>f)</u> A successful interview with the graduate advisor.</li> <li><u>g)</u> Thesis/writing sample and professional resume.</li> </ul> <p>Probationary admission is possible at the discretion of the graduate admissions committee if the student does not satisfy the GPA requirement but demonstrates excellence in other areas of the admission criteria and acceptable GRE scores. In order to transition from probationary to unconditional status, the student must complete at least 3 doctoral level courses with a B or better. Students in probationary status will not be allowed to participate in comprehensive exams or defend their prospectus or dissertation.</p>

	*GRE substitution may be obtained at the discretion of the graduate admissions committee. Criteria for GRE substitution will encompass candidate's interview, proof of writing excellence, and at least 5 years of professional work in the Animal and Natural Resource Sciences.
--	---

### Tarleton Ed.D. Educational Leadership

<b>Application Fee</b>	\$50 non-refundable fee International: \$50 non-refundable fee
<b>Previous Degree</b>	Master's degree from accredited college or university.
<b>Undergraduate Cumulative GPA</b>	Minimum of 18 hrs of graduate or undergraduate course work in administration, management or leadership.
<b>GRE<sup>+</sup></b>	Official scores required
<b>International Applicant English Proficiency Requirements**</b>	Same as for university.
<b>Other Requirements</b>	Cover Letter and Resume, Letters of Reference, Face-to-Face interview and Graduate Writing Assessment

### Tarleton Ph.D. Criminal Justice

<b>Application Fee</b>	\$50 non-refundable fee
<b>Previous Degree</b>	Master's degree from accredited college or university.
<b>Undergraduate Cumulative GPA</b>	Same as for university.
<b>GRE<sup>+</sup>*</b>	Official scores required
<b>International Applicant English Proficiency Requirements**</b>	Not approved for international students at this time.
<b>Other Requirements</b>	Letters of Reference (3) and Face-to-Face interview  Applicants to Tarleton's Ph.D. in criminal justice program must have the following in order to attain unconditional admission: a) Completed a Master's degree in criminal justice or closely related field with thesis or equivalent writing product (i.e., professional research paper, capstone paper, or other appropriate writing sample) b) GPA of 3.3 or higher on all completed Master's work c) Completion of the Graduate Record Exam (GRE) with acceptable scores (i.e., analytical writing score of at least 4.7) indicating likelihood of graduate-level success* d) Three letters of recommendation indicating candidate's skills and capacity to be successful in the doctoral program (preferably from individuals with knowledge of student's academic capacity) e) Personal statement should outline academic and research interest

	<p>f) A successful interview with the graduate advisor g) Thesis/writing sample and resume.</p> <p>Probationary admission is possible at the discretion of the graduate admissions committee if the student does not satisfy the GPA requirement, but demonstrates excellence in other areas of the admission criteria and acceptable GRE scores. In order to transition from probationary to unconditional status, the student must complete at least 3 doctoral level courses with a B or better. Students in probationary status will not be allowed to participate in comprehensive exams or defend their prospectus or dissertation.</p> <p>*GRE substitution may be obtained at the discretion of the graduate admissions committee. Criteria for GRE substitution will encompass candidate's interview, proof of writing excellence, and at least 5 years of professional work in the criminal justice system.</p>
--	---

### Texas A&M International University

<b>Application Fee</b>	\$35 non-refundable fee \$50 for international students
<b>Previous Degree</b>	Must hold baccalaureate degree or higher from a regionally accredited college or university
<b>Undergraduate Cumulative GPA</b>	Composite of undergraduate GPA (overall or last 60 SCH)
<b>GRE<sup>+</sup></b>	For programs requiring the GRE, official scores are required. See individual department for specific requirements.
<b>GRE+ (Business only)</b>	For programs requiring the GRE, official scores are required. See individual departments for specific requirements.
<b>International Applicant English Proficiency Requirements**</b>	TOEFL Paper-based: 550 TOEFL Internet-based: 79  Pearson English Language Test (PTE Academic): 53 IELTS: 6.5
<b>Other Requirements</b>	Statement of purpose. See individual department for additional requirements.

**Texas A&M University**

<p><b>Application Fee</b></p>	<p>\$65 non-refundable fee            \$90 non-refundable fee for international applicants. Some app fees are paid by the department.            Full-time, part-time and executive MBA program;            \$175 non-refundable fee            \$200 non-refundable fee for international students</p> <p>EngineeringCAS Graduate Admissions Application:            An additional \$68 per application is charged to students by Liaison for submission through EngineeringCAS</p> <p>UniCAS Graduate Admissions Application: An additional \$25 per application is charged to students by Liaison for submission through UniCAS.</p>
<p><b>Previous Degree</b></p>	<p>Must hold baccalaureate degree or higher from a college or university accredited by an institutional accrediting agency (degrees from institutions outside the U.S. are evaluated for equivalency to U.S. degrees)</p> <p>SPH Dr. P.H.: Master’s degree from a college or university accredited by an institutional accrediting agency.</p> <p>College of Nursing MSN: Bachelor’s degree in Nursing from a CCNE or NLNAC accredited program and unencumbered RN license.</p> <p>College of Nursing DNP: Graduate degree in Nursing from a CCNE or NLNAC accredited program and unencumbered RN license.</p>
<p><b>Undergraduate Cumulative GPA</b></p>	<p>See individual department for additional specific requirements.</p>
<p><b>GRE<sup>+</sup></b></p>	<p>Texas A&amp;M University graduate programs do not require standardized test scores from graduate applicants, except for those who receive approved exceptions to require standardized test scores. These exceptions will be noted on program websites and in printed materials.</p> <p>Official scores are required in the following degree programs:</p> <p><b>College of Agriculture and Life Sciences</b>            PHD - Agricultural Economics</p> <p><b>School of Architecture</b>            MS - Construction Management</p> <p>PHD - Construction Science            PHD - Landscape Architecture and Urban Planning</p>

**College of Arts and Sciences**

PHD - Economics

PHD - Industrial/Organizational Psychology

PHD and MS - Mathematics

MS - Psychological Sciences

MS, MWS, and PHD - Water Management and Hydrological Science

**Bush School of Government**

MIA - International Affairs - Applicants with less than a 3.2 GPA. Monitored internally by Bush School Admissions.

**Mays Business School**

MS and PHD – Analytics - Combined Program

MBA and PHD - Business Administration

MS - Business

MS - Finance

MS - Human Resource Management - On Campus

MRE - Land Economics and Real Estate

PHD - Management

MS - Management Information Systems - On Campus

MS - Marketing

MBA - Mays Professional MBA Program

MS - Quantitative Finance

**School of Dentistry**

Oral and Maxillofacial Surgery – Certificate Residency Program; Students in this residency program also get a MS in OBIO; Comprehensive Basic Science Exam (CBSE)

Orthodontics - Certificate Program; Students in this certificate program also get a MS in OBIO

**School of Education and Human Development**

EDD - Curriculum and Instruction - On Campus

EDD - Curriculum and Instruction - Distance

**College of Engineering**

MS - Engineering Management ISEN - On Campus; Non-TAMU degree holders only

MS - Engineering Management - Distance

MEN - Industrial Engineering - On Campus; Non-TAMU degree holders only

MEN - Industrial Engineering - Distance

MS and PHD - Industrial Engineering - Non-TAMU degree holders only

MEN - Mechanical Engineering - On Campus; Non-U.S. Bachelor's or Master's Degree Holders Only

MEN - Mechanical Engineering - Distance; Non-U.S. Bachelor's or Master's Degree Holders Only

MS and PHD - Mechanical Engineering - Non-U.S. Bachelor's or Master's Degree Holders Only

	<p>MEN - Petroleum Engineering - On Campus; Non-U.S. Bachelor's or Master's Degree Holders Only</p> <p>MEN - Petroleum Engineering - Distance; Non-U.S. Bachelor's or Master's Degree Holders Only</p> <p>MS and PHD - Petroleum Engineering - Non-U.S. Bachelor's or Master's Degree Holders Only</p> <p>MEN - Systems Engineering - Non-U.S. Bachelor's or Master's Degree Holders Only</p>
<b>GMAT<sup>+</sup> (Business)</b>	Official scores required (no more than five years old)
<b>International Applicant English Proficiency Requirements**</b>	<p>TOEFL: 80 Internet based (taken within 2 years) or</p> <p>IELTS: 6.0 on overall band or</p> <p>PTE: Academic score of 53</p> <p>GRE: 146 verbal score or higher (taken within 5 years) or</p> <p>GMAT: 22 verbal score or higher</p> <p>International applicants must meet English Language Proficiency requirements for verification at minimum.</p>
<b>Other Requirements</b>	See individual departments for additional specific requirements.

**Texas A&M University – Graduate 2024-25: School of Public Health**

**Masters of Public Health Program**

**Masters of Public Health + Masters of International Affairs Combined Degree Program\***

**Masters of Public Health + JD Combined Degree Program\*\***

<b>Application Fee</b>	Schools of Public Health Centralized Application Service (SOPHAS) - fee of \$145
<b>Previous Degree</b>	Must hold baccalaureate degree or higher from a college or university accredited by an institutional accrediting agency (degrees from institutions outside the U.S. are evaluated for equivalency to U.S. degrees)
<b>Undergraduate Cumulative GPA</b>	<p>The following programs have a minimum cumulative GPA requirement:</p> <ul style="list-style-type: none"> <li>• Epidemiology: 3.0</li> <li>• Biostatistics: 3.0</li> <li>• Health Promotion &amp; Community Health Sciences: 2.75</li> </ul> <p>*MPH/MIA program only available for Health Promotion &amp; Community Health Sciences and Health Policy &amp; Management concentrations</p> <p>**MPH/JD program only available for Health Policy &amp; Management concentration</p>
<b>GRE<sup>+</sup></b>	-A GRE score is not required for application.



<b>International Applicant English Proficiency Requirements**</b>	<p>Citizens of certain English speaking countries are exempt from the English Language Proficiency (ELP) requirement (refer to the list on the TAMU Office of Admissions website).</p> <p>If the applicant is not from a country on the exempt list of countries, the applicant is required to submit official scores that meet the minimum ELP requirement or meet the Alternative Verification criteria for Texas A&amp;M University School of Public Health.</p> <p>For an applicant to meet English language proficiency by examination, this must be met by one of the criteria below:</p> <p>GRE: 153 verbal score or higher (taken within 5 years of application submission)  TOEFL: 95 Internet based examination (i-BT) (taken within 2 years of application submission)  IELTS: 7.0 on overall band (taken within 2 years of application submission)  TOEFL Essentials test: overall band score of 10 or higher (taken within 2 years of application submission)</p>
<b>Other Requirements</b>	See individual departments for additional specific requirements.

**Masters of Health Administration– Resident Program Delivery**

<b>Application Fee</b>	Schools of Public Health Centralized Application Service (SOPHAS)- fee of \$145 or Health Administration, Management, and Policy Centralized Application Service (HAMPCAS)- fee of \$115
<b>Previous Degree</b>	Must hold baccalaureate degree or higher from a college or university accredited by an institutional accrediting agency (degrees from institutions outside the U.S. are evaluated for equivalency to U.S. degrees)
<b>Undergraduate Cumulative GPA</b>	N/A
<b>GRE<sup>+</sup></b>	A GRE score is not required for application.
<b>International Applicant English Proficiency</b>	<p>Citizens of certain English speaking countries are exempt from the English Language Proficiency (ELP) requirement (refer to the list on the TAMU Office of Admissions website).</p> <p>If the applicant is not from a country on the exempt list of countries, the applicant is required to submit official scores that meet the minimum ELP requirement or meet the Alternative Verification criteria for Texas A&amp;M University School of Public Health.</p> <p>For an applicant to meet English language proficiency by</p>

	<p>examination, this must be met by one of the criteria below:</p> <ul style="list-style-type: none"> <li>• GRE: 153 verbal score or higher (taken within 5 years of application submission)</li> <li>• TOEFL: 95 Internet based examination (i-BT) (taken within 2 years of application submission)</li> <li>• IELTS: 7.0 on overall band (taken within 2 years of application submission)</li> </ul> <p>TOEFL Essentials test: overall band score of 10 or higher (taken within 2 years of application submission)</p>
<b>Other Requirements</b>	<p>See individual departments for additional specific requirements.</p> <p>Complete three (3) required prerequisite courses with a grade of B or better, prior to the start of the program:</p> <ul style="list-style-type: none"> <li>• introduction to economics</li> <li>• statistics</li> <li>• managerial accounting or finance</li> </ul>

### **Masters of Health Administration– Executive Program Delivery**

<b>Application Fee</b>	Schools of Public Health Centralized Application Service (SOPHAS)- fee of \$145
<b>Previous Degree</b>	Must hold baccalaureate degree from a from a college or university accredited by an institutional accrediting agency (degrees from institutions outside the U.S. are evaluated for equivalency to U.S. degrees)
<b>Undergraduate Cumulative GPA</b>	N/A
<b>GRE<sup>+</sup></b>	N/A
<b>International Applicant English Proficiency Requirements**</b>	N/A
<b>Other Requirements</b>	<p>See individual departments for additional specific requirements.</p> <p>Employment Verification Letter- applicants must have at least five (5) years work experience of increasing responsibilities within health services or related industries.</p>

### **Doctor of Public Health Program**

<b>Application Fee</b>	Schools of Public Health Centralized Application Service (SOPHAS)- fee of \$145
<b>Previous Degree</b>	Must hold master’s degree or higher from a college or university accredited by an institutional accrediting agency (degrees from institutions outside the U.S. are evaluated for equivalency to U.S. degrees)

<b>Undergraduate Cumulative GPA</b>	N/A
<b>GRE<sup>+</sup></b>	A GRE score is not required for application.
<b>International Applicant English Proficiency</b>	<p>Citizens of certain English speaking countries are exempt from the English Language Proficiency (ELP) requirement (refer to the list on the TAMU Office of Admissions website).</p> <p>If the applicant is not from a country on the exempt list of countries, the applicant is required to submit official scores that meet the minimum ELP requirement or meet the Alternative Verification criteria for Texas A&amp;M University School of Public Health.</p> <p>For an applicant to meet English language proficiency by examination, this must be met by one of the criteria below:</p> <ul style="list-style-type: none"> <li>• GRE: 153 verbal score or higher (taken within 5 years of application submission)</li> </ul>
	<ul style="list-style-type: none"> <li>• TOEFL: 95 Internet based examination (i-BT) (taken within 2 years of application submission)</li> <li>• IELTS: 7.0 on overall band (taken within 2 years of application submission)</li> <li>• TOEFL Essentials test: overall band score of 10 or higher (taken within 2 years of application submission)</li> </ul>
<b>Other Requirements</b>	See individual departments for additional specific requirements.

**PhD in Health Services Research Program**

**PhD in Health Services Research + Masters of Public Service Administration (MPSA)**

<b>Application Fee</b>	Schools of Public Health Centralized Application Service (SOPHAS)- fee of \$ 145
<b>Previous Degree</b>	Must hold baccalaureate degree from a college or university accredited by an institutional accrediting agency (degrees from institutions outside the U.S. are evaluated for equivalency to U.S. degrees)
<b>Undergraduate Cumulative GPA</b>	N/A
<b>GRE<sup>+</sup></b>	A GRE score is not required for application.
<b>International Applicant English Proficiency</b>	<p>Citizens of certain English speaking countries are exempt from the English Language Proficiency (ELP) requirement (refer to the list on the TAMU Office of Admissions website).</p> <p>If the applicant is not from a country on the exempt list of countries, the applicant is required to submit official scores that meet the minimum ELP requirement or meet the Alternative Verification criteria for Texas A&amp;M School of Public Health.</p>

	<p>For an applicant to meet English language proficiency by examination, this must be met by one of the criteria below:</p> <ul style="list-style-type: none"> <li>• GRE: 153 verbal score or higher (taken within 5 years of application submission)</li> <li>• TOEFL: 95 Internet based examination (i-BT) (taken within 2 years of application submission)</li> <li>• IELTS: 7.0 on overall band (taken within 2 years of application submission)</li> </ul> <p>TOEFL Essentials test: overall band score of 10 or higher (taken within 2 years of application submission)</p>
<b>Other Requirements</b>	See individual departments for additional specific requirements.

### 3+2 Bachelors of Science in Public Health + Masters of Public Health Program

<b>Application Fee</b>	Schools of Public Health Centralized Application Service (SOPHAS) Express Application - fee of \$55
<b>Previous Degree</b>	Must be a student currently enrolled in the junior year of study in the Bachelor of Science in Public Health program at Texas A&M University
<b>Undergraduate Cumulative GPA</b>	<p>The following programs have a minimum cumulative GPA requirement:</p> <ul style="list-style-type: none"> <li>• Epidemiology: 3.5</li> <li>• Health Policy &amp; Management: 3.5</li> <li>• Health Promotion &amp; Community Health Sciences: 3.25</li> <li>• Occupational Safety &amp; Health: 3.0</li> </ul>
<b>GRE<sup>+</sup></b>	A GRE score is not required for application.
<b>International Applicant English Proficiency Requirements<sup>**</sup></b>	N/A
<b>Other Requirements</b>	<p>See individual departments for additional specific requirements.</p> <p>Approved Certification for 3+2 Eligibility Form verifying completion of required courses.</p> <p>BSPH/MPH program currently only available for the following MPH concentrations:</p> <ul style="list-style-type: none"> <li>• Epidemiology</li> <li>• Health Policy &amp; Management</li> <li>• Health Promotion &amp; Community Health Sciences</li> <li>• Occupational Safety and Health</li> </ul>

### 3+2 Bachelors of Science in Industrial Engineering + Masters of Public Health Program

### 3+2 Bachelors of Science in Interdisciplinary Engineering + Masters of Public Health Program

<b>Application Fee</b>	Schools of Public Health Centralized Application Service (SOPHAS) Express Application - fee of \$55
<b>Previous Degree</b>	Must be a student currently enrolled in the Bachelor of Science in Industrial Engineering or Interdisciplinary Engineering programs at Texas A&M University
<b>Undergraduate Cumulative GPA</b>	Minimum 3.0 GPA (cumulative undergraduate or last 60 credit hours)
<b>GRE<sup>+</sup></b>	A GRE score is not required for application.
<b>International Applicant English Proficiency Requirements<sup>**</sup></b>	<u>N/A</u>
<b>Other Requirements</b>	See individual departments for additional specific requirements.  This combined degree program is only available for the following MPH concentration: <ul style="list-style-type: none"> <li>• Occupational Safety and Health</li> </ul>

**M.S. Health Education**

**Ph.D. Health Education**

<b>Application Fee</b>	Schools of Public Health Centralized Application Service (SOPHAS)- fee of \$145
<b>Previous Degree</b>	Must hold baccalaureate degree or higher from a college or university accredited by an institutional accrediting agency (degrees from institutions outside the U.S. are evaluated for equivalency to U.S. degrees)
<b>Undergraduate Cumulative GPA</b>	N/A
<b>GRE<sup>+</sup></b>	A GRE score is not required for application.
<b>International Applicant English Proficiency Requirements<sup>**</sup></b>	Citizens of certain English speaking countries are exempt from the English Language Proficiency (ELP) requirement (refer to the list on the TAMU Office of Admissions website).  If the applicant is not from a country on the exempt list of countries, the applicant is required to submit official scores that meet the minimum ELP requirement or meet the Alternative Verification criteria for Texas A&M University School of Public Health.  For an applicant to meet English language proficiency by examination, this must be met by one of the criteria below: <ul style="list-style-type: none"> <li>• GRE: 153 verbal score or higher (taken within 5 years of application submission)</li> <li>• TOEFL: 95 Internet based examination (i-BT) (taken within 2 years of application submission)</li> <li>•</li> </ul>

	<ul style="list-style-type: none"> <li>IELTS: 7.0 on overall band (taken within 2 years of application submission)</li> </ul> TOEFL Essentials test: overall band score of 10 or higher (taken within 2 years of application submission)
<b>Other Requirements</b>	See individual departments for additional specific requirements.

**TAMU College of Nursing MSN and DNP**

<b>Application Fee</b>	\$75 non-refundable fee (Nursing CAS Application)
<b>Previous Degree</b>	College of Nursing MSN: Bachelor's degree in Nursing from a CCNE or NLNAC accredited program and unencumbered RN license. College of Nursing DNP: Graduate degree in Nursing from a CCNE or NLNAC accredited program and unencumbered RN license. Official transcripts from each academic institution attended.
<b>Undergraduate Cumulative GPA</b>	Recommended minimum cumulative overall GPA of 3.00 or higher in both all undergraduate course work as well as in last 60 hours of undergraduate course work.
<b>International Applicant English Proficiency Requirements**</b>	TOEFL 587 Paper; 95 Internet based (taken within 2 years) Or IELTS minimum score of 6.0 overall band.
<b>Other requirements</b>	Completion of an elementary statistics course (minimum grade of "C") Timed written and verbal assessments, Professional resume and three academic and/or professional references Current, unencumbered Registered Nurse license DNP: Completion of an elementary statistics course (minimum grade of "B") Timed verbal and written assessments Professional resume and three academic and/or professional references Current, unencumbered Registered Nurse license

**TAMU College of Veterinary Medicine & Biomedical Sciences Veterinary Medicine D.V.M.**

<b>Application Fee</b>	\$75 non-refundable fee \$165 non-refundable fee to TMDSAS
<b>Previous Degree</b>	An applicant is expected to have completed at least 37 hours of course work before submitting an application. Applicants must have 53 hours prior to admission into the professional program. All applicants are required to have completed or be enrolled in Organic Chemistry I, Physics I and Biochemistry I prior to submission of the application. All prerequisite courses <u>must be</u> completed and all transcripts submitted to the College of Veterinary Medicine within 15 days of the end of the semester.

<b>Undergraduate Cumulative GPA</b>	Minimum of 2.90 overall and 3.10 on the last 45 hours attempted and a 2.90 in science coursework. Completion of set core curriculum with GPA as high as possible.
<b>GRE<sup>+</sup></b>	Official scores required (examination results must be within 5 years of the time of application)
<b>International Applicant English Proficiency Requirements**</b>	Priority consideration is given to qualified applicants who are residents of Texas & U.S. citizens, or residents of Texas who live in the U.S. under a visa permitting permanent residence or qualify for residency under the rules of SB 1528. Applicants of other states with superior credentials will be considered for up to 10 to 15 available spots in each class.
<b>Other Requirements</b>	Application interview at the option of the Selection Committee.

**TAMU School of Law J.D., LL.M and M. Jur. Programs**

<b>Application Fee</b>	Juris Doctor – \$65 non-refundable fee  Master of Laws – \$65 non-refundable fee  Master of Jurisprudence - \$65 non-refundable fee  International Students (All programs) – \$90 non-refundable fee
<b>Previous Degree</b>	Juris Doctor - Must hold baccalaureate degree or higher from a college or university accredited by an institutional accrediting agency. Foreign degrees are evaluated for U.S. equivalency.  Master of Laws – Earned J.D. from ABA-accredited law school. Foreign educated lawyers must possess an equivalent degree.  Master of Jurisprudence – Earned Bachelor’s degree from accredited school. Foreign educated lawyers must possess an equivalent degree.
<b>Undergraduate Cumulative GPA</b>	No minimum
<b>Admissions Test</b>	Juris Doctor – Official LSAT scores or GRE scores required (no more than five years old).  Master of Laws – None required.  Master of Jurisprudence – None required.
<b>International Applicant English Proficiency Requirements</b>	TOEFL – 100 internet based recommended. IELTS minimum score of 7.0 recommended.
<b>Other Requirements</b>	Juris Doctor – a complete LSAC Credential Assembly Services report (CAS); all post-secondary transcripts; personal statement; resume; letters of recommendation; supporting addenda (including Character & Fitness Disclosure requirements).

	<p>Master of Laws – a complete LSAC CAS report; J.D. transcript; statement of interest; resume; letters of recommendation; supporting addenda (including Character &amp; Fitness Disclosure requirements).</p> <p>Master of Jurisprudence – transcript(s) from degree-granting institutions; statement of interest; letters of recommendation; supporting addenda (including Character &amp; Fitness Disclosure requirements).</p> <p>International Applicants. Transcript evaluations must be performed by LSAC CAS or a comparable agency for the M.Jur.</p>
--	--

**TAMU School of Dentistry Graduate Dentistry (Cert./M.S./Ph.D.)**

<b>Application Fee</b>	<p><i>Clinical Track Programs:</i> PASS applications are required for the clinical track programs. Applicants are responsible for fees charged by PASS. Some programs also participate in MATCH. Applicants are responsible for fees charged by MATCH.</p> <p>No additional fees are charged.</p> <p><i>Basic Science Track Program:</i> Basic science track MS and PhD applicants apply through UniCAS. Applicants are responsible for any fees charged by UniCAS. No additional fees are charged.</p>
<b>Previous Degree</b>	<p>Requirements vary by graduate specialty area. Clinical track programs require a US (or foreign-equivalent) dental degree. The basic science track does not. Basic science track MS applicants must have a baccalaureate degree; PhD applicants must have a masters or dental/medical/professional degree. Official transcripts must be provided of all undergraduate and graduate work from previously attended institutions, even if no degree was awarded.</p>
<b>Undergraduate Cumulative GPA</b>	<p>Applicants must provide a record of study and experience which is predictive of success in advanced education.</p>
<b>GRE<sup>+</sup></b>	<p>Acceptable scores may be required on the GRE or Advanced Dental Admission Test (<u>ADAT</u>), depending on the program and where the applicant earned their degree. Some programs may require that foreign-trained applicants supply a GRE score.</p>
<b>International Applicant English Proficiency Requirements<sup>**</sup></b>	<p>TOEFL: i-BT score of 80 (in person or home edition) Essentials score of 8.5 IELTS: 6.0 overall band score on the Academic Module. GRE: 146 GRE verbal reasoning. GMAT: Verbal score of at least 22 (subject to departmental approval)</p>



<b>Other Requirements</b>	<p>Approval for admission is granted from the various program-specific admissions committees and the Associate Dean for Graduate and Professional Programs.</p> <p>Refer to PASS and departmental websites for specific requirements.</p>
---------------------------	---

**TAMU School of Dentistry Doctor of Dental Surgery Program (D.D.S.)**

<b>Application Fee</b>	<p>Texas Medical and Dental Schools Application Service (TMDSAS): check the TMDSAS website for the current application fee.</p> <p>For Non-Texas residents: ADEA Associated American Dental Schools Application Service (AADSAS): check the AADSAS website for the current application fee.</p> <p>School of Dentistry Secondary Application: no fee for Texas residents; for Non-Texas residents: \$50 non-refundable fee TMDSAS and AADSAS fees are not determined by Texas A&amp;M University.</p>
<b>Previous Degree</b>	<p>Not required, but current competitive level dictates BA or BS from accredited U.S. or Canadian college or university prior to matriculation</p> <p>Official transcript of all undergraduate and graduate work from previously attended institutions</p> <p>International applicant: At least 90 SCHs from a fully accredited U.S. college or university including specific subject requirements. Degree preferred.</p>
<b>Undergraduate Cumulative GPA</b>	<p>Completion of required courses with GPA as high as possible (90 SCHs minimum/BA or BS degree recommended); admission is competitive</p>
<b>DAT</b>	<p>Official scores required.</p>
<b>Other Requirements</b>	<p>Letter of recommendation from practicing dentist, health professions advisor or committee letter; interview; comprehensive bio-graphical information; observation of a general dentist; and community service experiences.</p>

**TAMU School of Medicine M.D./Ph.D. & M.D.**

<p><b>Application Fee</b></p>	<p>M.D./Ph.D. and EnMed                      AMCAS: \$170 for the first school and \$43 for additional medical school designations                      M.D.and EnMed                      TMDSAS: \$215 flat non-refundable fee regardless of the number of additional schools designated                      Both Programs:                      School College of Medicine Secondary Application: \$60 non-refundable fee                      *AMCAS and TMDSAS are national fees not set by Texas A&amp;M University</p>
<p><b>Previous Degree</b></p>	<p>At least 90 SCHs from a fully accredited college or university in the US or its territories including specific subject requirements.                      Degree preferred                      Official transcript of all undergraduate &amp; graduate work from previously attended institutions</p>
<p><b>Undergraduate Cumulative GPA</b></p>	<p>Completion of set core curriculum with competitive GPA                      Admission is competitive</p>
<p><b>MCAT</b></p>	<p>Official score required</p>
<p><b>International Applicant English Proficiency Requirements**</b></p>	<p>TOEFL: 550 paper-based; 80 Internet based.                      IELTS: 6.0 overall band score on the Academic Module.</p> <ul style="list-style-type: none"> <li>• Consideration is given only to applicants who are U.S. permanent residents (Green Card Bearers) or who are in the process of gaining U.S. permanent residency and officially receive U.S. permanent residency by the time of medical school enrollment</li> </ul>
<p><b>Other Requirements</b></p>	<p>Combined M.D./Ph.D.: Three letters of recommendation, at least one of which is from a research mentor                      M.D.: One composite letter from health professions advisory committee; or at least three individual letters from current/former professors and/or mentors.</p>
	<p>Both Programs: Personal interview required</p>
<p>The School of Medicine offers Early Assurance Programs to Texas A&amp;M University System college sophomores and cadets from the military service academies. The following programs are available for those students who meet the application criteria:</p> <ol style="list-style-type: none"> <li>1. Agriculture and Life Sciences to Medicine</li> <li>2. Military Academy to Medicine Program</li> <li>3. Cadet to Medicine</li> <li>4. Engineering to Medicine</li> <li>5. Engineering to Engineering Medicine</li> </ol>	

6. Pre-Medical Fellows
7. Partnership for Primary Care
8. Science to Medicine

For specific application criteria and criteria for entry into the School of Medicine, please visit our admissions website at <https://medicine.tamu.admissions.early.assurance>.

Personal interview required.

### TAMU Irma Lerma Rangel College of Pharmacy Pharm.D.

<b>Application Fee</b>	Pharmacy College Application Service (PharmCAS) \$175 for first pharmacy school and increases \$55.00 for each additional program.  TAMU College of Pharmacy Supplemental Application fee : \$100 non-refundable.
<b>Previous Degree</b>	Degree not required.  Minimum of 71 SCHs of prerequisite coursework from a college or university accredited by an institutional accrediting agency.  Official transcripts from each academic institution attended.
<b>Undergraduate Cumulative GPA</b>	Minimum cumulative GPA, as determined by PharmCAS, of 2.75 or higher. Additionally, a grade of C or higher must be earned in all pre-requisite coursework. Prerequisite coursework completed five (5) or more calendar years prior to applying must be retaken unless the applicant has earned a bachelor's, master's or doctoral degree.
<b>PCAT</b>	Preferred composite score of 40th percentile or higher. Preferred PCAT writing score of 3.0 or greater.
<b>International Applicant English Proficiency Requirements**</b>	TOEFL: 550 Paper-based; or 80 Internet based.
<b>Other Requirements</b>	Multiple Mini Interviews (MMI) required.  Three PharmCAS recommendation forms. <ul style="list-style-type: none"> <li>○ Two recommendations from college professors (math and science).</li> <li>○ One recommendation from an employer, adviser, pharmacist, or college or university administrator (recommendation forms written by mentors or teaching assistants are not accepted).</li> </ul> <p>Applicants who have not been enrolled in a degree program at a college or university for two years or more must submit three recommendation forms to PharmCAS from a combination of the following categories: professors (math and science); pharmacists; other health care professionals (e.g., medicine, nursing, dentistry); or current and previous employers.</p>

**TAMU Irma Lerma Rangel School of Pharmacy: PhD in Pharmaceutical Sciences**

<b>Application Fee</b>	Non-refundable: \$65 US citizen/permanent resident applicant; \$90 international applicant, <i>plus</i>  GraduateCAS processing fee of \$24
<b>Previous Degree</b>	Master of Science (MS) in Pharmaceutical/ Engineering, Chemistry, Biology, or Biomedical Sciences or related fields.  Official transcripts from each academic institution attended.
<b>Undergraduate Cumulative GPA</b>	Recommended minimum cumulative overall GPA of 3.00 or higher in all undergraduate course work, as well as in MS program
<b>GRE</b>	At least 152 in one of the sections and 300 in total desired
<b>International Applicant English Proficiency</b>	ELP <i>Certification</i> is required.  TOEFL Essentials Speaking Section: <input type="checkbox"/> 11 TOEFL Speaking Section: 26-30 IELTS Speaking Section: <input type="checkbox"/> 8.0 ELPE Oral Examination (Administered on Texas A&M Campus): <input type="checkbox"/> 80
<b>Other Requirements</b>	Letter of recommendation (minimum of 2) Essay

**Texas A&M University-Commerce**

<b>Application Fee</b>	\$50 non-refundable application fee for domestic applicants \$75 non-refundable application fee for international applicants
<b>Undergraduate Cumulative GPA</b>	Master's Minimum of 2.75 overall or 3.0 (last 60 SCH). Doctoral Minimum of 2.75 overall or 3.0 (last 60 SCH) or 3.40 overall on graduate work.
<b>GRE<sup>+</sup></b>	Official score may be required. Some master's programs provide options for the GRE, such as other standardized test scores or a higher minimum GPA.
<b>GMAT<sup>+</sup></b>	Official score may be required. Some master's programs provide options for the GMAT, such as other standardized test scores or a higher minimum GPA.
<b>International Applicant English Proficiency Requirements**</b>	TOEFL: 550 Paper-based, 79 Internet based; IELTS 6.0 overall or higher PTE: 5.3 or higher Duolingo: 105 or higher Or completion of a bachelor's degree or higher degree from a U.S. regionally accredited university
<b>Other Requirements</b>	See individual department for additional specific requirements.

**Texas A&M University-Kingsville**

<b>Application Fee</b>	\$50 non-refundable application fee for U.S. applicants. \$75 non-refundable application fee for international applicants.
<b>Previous Degree</b>	Must hold baccalaureate degree or higher from a regionally accredited college or university (degrees from institutions outside the U.S. are evaluated for equivalency to U.S. degrees)
<b>Undergraduate Cumulative GPA</b>	Subject to departmental approval.
<b>GRE<sup>+</sup></b>	Official scores required for international students in MS in Plant and Soil Science, MS in Agricultural Science, and MS in Animal Science. All other programs do not require GRE scores.
<b>GMAT<sup>+</sup> (Business)</b>	Not required.
<b>International Applicant English Proficiency Requirements**</b>	TOEFL: 79 Internet based  IELTS: 6.0  PTE: 53  Duolingo: 100  GRE verbal score: 146 (score of the current GRE scale)  Based on the review and decision of the College of Graduate Studies, students who have earned at least 12 credits, with a grade C or better, in university-level courses from a U.S. institution or an institution in a traditionally English speaking country, may be exempt from TOEFL.  Completion of IEP program at TAMUK ELTC with an Advanced Plus.
	Completion of the advanced-level Texas Intensive English Program (TIEP) offered by the Texas International Education Consortium (TIEC).
<b>Other Requirements</b>	See individual department for additional requirements.  All international students must submit a transcript evaluation from an approved Foreign Credential Evaluation Service.

**West Texas A&M University**

<b>Application Fee</b>	\$55 non-refundable fee for U.S. and permanent resident applicants.  \$90 non-refundable fee for international applicants.
------------------------	--

<b>Previous Degree</b>	Must hold baccalaureate degree or higher from a regionally accredited college or university (degrees from institutions outside the U.S. are evaluated for equivalency to U.S. degrees)
<b>Undergraduate Cumulative GPA</b>	For Master's level, Composite score of undergraduate GPA (overall or last 60 SCH)  For Doctoral level, Master's GPA. See individual department for specific requirements.
<b>GRE<sup>+</sup></b>	For programs requiring the GRE, official scores required. Must not be over 5 years old.  See individual department for specific requirements.
<b>GMAT<sup>+</sup> (Business)</b>	Applicants whose GPA is 3.0 or above can request the GMAT to be waived.
<b>International Applicant English Proficiency Requirements**</b>	TOEFL: 79 Internet based  IELTS: 6.5
	PTE: 58 Duolingo: 105 ACT English: 21 SAT: 560  Letter of English proficiency directly from school  Cambridge CPE or CAE Certificate  Country of Citizenship Exemption Score requirements for the M.S. in Biology and Environmental Science are as follows: TOEFL 90-91 (Internet based); or IELTS 6.5; or PTE 62
<b>Other Requirements</b>	See individual department for additional specific requirements

**Institutions with No Requested Changes-Graduate and Professional**

**Texas A&M University-Central Texas**

<b>Application Fee</b>	\$45 non-refundable fee \$100 non-refundable fee for international students
<b>Previous Degree</b>	Must hold baccalaureate degree or higher from an accredited college or university (degrees from institutions outside the U.S. are evaluated for equivalency to U.S. degrees)
<b>Undergraduate Cumulative GPA</b>	Minimum 3.0 cumulative GPA at time of degree conferral, or on last 60 semester credit hours of course work completed (to include all courses in the semester where the 60 <sup>th</sup> hour occurs), can qualify for full admission.  Test Optional: Applicants with a GPA of 2.5-2.99 on the last 60 semester credit hours of coursework completed (to include all

	courses in the semester where the 60 <sup>th</sup> hour occurs) can qualify for conditional admission. Full admission requires a minimum of 12 semester credit hours of successful initial coursework (3.0 or higher earned GPA).
<b>GRE<sup>+</sup></b>	Applicants with a GPA of 2.5-2.99 at time of degree conferral, or on the last 60 semester credit hours of coursework completed (to include all courses in the semester where the 60 <sup>th</sup> hour occurs) can qualify for full admission with an acceptable GRE score.  If GRE is required, official scores must be submitted.
<b>GMAT<sup>+</sup> (Business)</b>	Applicants with a GPA of 2.5-2.99 at time of degree conferral, or on the last 60 semester credit hours of coursework completed (to include all courses in the semester where the 60 <sup>th</sup> hour occurs), can qualify for admission with an acceptable GMAT score  Applicants planning to pursue a Master's program in Business may submit GRE instead of GMAT scores if in the past five years they had previously taken the GRE.  If GMAT is required, official scores must be submitted.
<b>**International Applicant English Proficiency Requirements<sup>++</sup></b>	TOEFL: 550 Paper; 80 Internet-based. or IELTS: 6 or Completion of ENGL 1301 and ENGL 1302 with a C or better or Earned an undergraduate or graduate degree in one of the prescribed countries approved by the State Board for Educator Certification to satisfy the language proficiency requirement.
<b>Other Requirements</b>	Foreign credentials must be evaluated by an accrediting agency that is recognized by the U.S. Must be eligible to enroll at all institutions previously attended and submit all transcripts. See individual department for additional program specific requirements.

**Texas A&M University-Corpus Christi**

<b>Application Fee</b>	\$50 non-refundable fee. \$70 for international students.
<b>Previous Degree</b>	Baccalaureate* degree or higher from a regionally accredited college or university (degrees from institutions outside the U.S. are evaluated for equivalency to U.S. degrees) *(Does not apply to students enrolled in the RN to MSN option.)
<b>Undergraduate Cumulative GPA</b>	GPA last 60 SCH (See individual department for specific requirements.)

<b>GRE<sup>+</sup></b>	Official scores required. Catalog provides individual department for specific requirements and waiver exceptions.
<b>International Applicant English Proficiency Requirements**</b>	<ul style="list-style-type: none"> <li>• TOEFL – 73 (IBT), 537 (Paper-Based), 205 ICBT)</li> <li>• PTE – Academic Score of 53</li> <li>• IELTS – 6.0</li> <li>• ITEP – score between 3.5-3.9 accepted</li> <li>• Cambridge C1 Advanced Proficiency Test (Cambridge CAE) – 175</li> <li>• Cambridge C2 Proficiency Test (Cambridge CPE) – 180</li> <li>• Citizenship in one of 28 prescribed countries outside of the United States where English is one of their primary languages.</li> </ul> <p>Duolingo English Test and English 3: TAMU-CC is temporarily accepting both the Duolingo English Test and English 3 online assessments from applicants where TOEFL and IELTS exams are impacted due to Coronavirus (COVID-19) concerns. Applicants from affected countries may submit Duolingo English Test scores of 100 (105 on Duolingo English 3) to satisfy English proficiency requirements through Fall 2024.</p>
<b>Other Requirements</b>	International applicants: Affidavit of Support. Approved evaluation of credentials. Visa status documentation. <ul style="list-style-type: none"> <li>• See individual department for additional specific requirements. Some programs may require letters of recommendation.</li> </ul>

**Texas A&M University-San Antonio**

<b>Application Fee</b>	\$35 domestic non-refundable fee \$50 international non-refundable fee
<b>Previous Degree</b>	Must hold baccalaureate degree or higher from a regionally accredited college or university For degrees earned outside of the U.S. a foreign credential evaluation report, from a NACES member agency, must be submitted Transcripts must not be over 1 year old.
<b>Undergraduate Cumulative GPA</b>	Minimum 3.0 GPA for regular graduate status. Minimum 2.6 GPA for provisional status or non-degree status.
<b>GRE</b>	For programs requiring the GRE, official scores required. See individual departments for specific requirements.
<b>GMAT (Business only)</b>	For programs requiring the GMAT, official scores required. See individual departments for specific requirements.
<b>MAT (Education only)</b>	For programs requiring the MAT, official scores required. See individual departments for specific requirements.
<b>International Applicant English Proficiency Requirements**</b>	TOEFL: 550 Paper; 79 Internet based  IELTS: 6.0



<b>Other Requirements</b>	International applicants: Affidavit of Support. Approved evaluation of credentials. Visa status documentation. See individual department for additional specific requirements. Some programs may require letters of recommendation.
---------------------------	---

**Texas A&M University-Texarkana**

<b>Application Fee</b>	\$50 non-refundable fee for domestic students \$50 non-refundable fee for international students.
<b>Previous Degree</b>	Must hold baccalaureate degree or higher from a regionally accredited college or university (degrees from institutions outside the U.S. are evaluated for equivalency to U.S. degrees)
<b>Undergraduate Cumulative GPA</b>	Minimum 2.5 GPA overall or on last 60 hours toward bachelor's degree. Some degrees require 3.0 overall. See individual program for specific requirements.
<b>GRE<sup>+</sup></b>	For programs requiring the GRE, official scores (no more than 5 years old) are required. See individual program for specific requirements.
<b>GMAT<sup>+</sup> (Business)</b>	Official scores (not over 5 years old) are required.  For MBA, GMAT waived for cumulative GPA of 3.0 on baccalaureate degree
<b>International Applicant English Proficiency Requirements<sup>**</sup></b>	TOEFL: 550 Paper Notarized Affidavit of Sponsor Support and Visa Status Documentation.
<b>Other Requirements</b>	Additional requirements vary by program but may include GRE, MAT or GMAT scores, letter of purpose/intent, resume, references, interview, or writing sample. See individual program for specific requirements.  Individual program admissions decisions are based on total points received on a quality program rubric (e.g., for the Master's in Education Administration – a score of 50 out of 80 on a rubric assessing the quality of five components: GPA, GRE, letter of purpose, references and resume).  Students who do not meet institutional requirements for admissions may request consideration through an Alternative Admissions process.

**The Texas A&M University System  
Campuses Transfer Admissions Standards  
Year 2025-2026**

**Institutions with Changes Requested-Transfer**

**Tarleton State University**

<b>Application Fee</b>	\$50 non-refundable fee
<b>Admissions Standards</b>	<p>All campuses:</p> <p>24 or more SCH Minimum 2.0 GPA (Enrollment at Waco, RELLIS, and Online locations additionally requires TSI complete)</p> <p>Stephenville and Fort Worth campuses only: 12 to 23 SCH – Minimum 2.5 GPA</p>
<b>Use of High School Record</b>	<p>Stephenville and Fort Worth campuses only:</p> <p>1 to 11 SCH: - Minimum 2.0 college GPA and must meet first-time freshmen standards.</p> <p>12 to 23 SCH: 2.0 to 2.79 college GPA and must meet first-time freshmen standards, 12 to 23 SCH – 2.0 to 2.49 college GPA and must meet first-time freshman standards</p>
<b>Conditional Admission Requirements</b>	Students not meeting the institutional requirements may request individual review of their application.
<b>Number of Articulation Agreements and Requirements for Admission</b>	Admission requirements for Distinguished College Partner agreements are the same as transfer requirements.
<b>International Applicant English Proficiency Requirement**</b>	<p>TOEFL: Internet based: 69</p> <p>TOEFL Essentials: 7</p> <p>TOEFL</p> <p>IELTS: 6</p> <p>PTE: 50</p> <p>iTEP: 3.5</p> <p>Duolingo: 100</p>
<b>Other Requirements</b>	<p>Foreign credentials must be evaluated by an accrediting agency that is recognized by NACES or AICE.</p> <p>Must be eligible to enroll at all institutions previously attended and submit all transcripts.</p>

## Texas A&M International University

<b>Application Fee</b>	None
<b>Admissions Standards</b>	Cumulative minimum GPA of 2.0 in at least 24 SCH of college-level course work (excludes developmental courses).
<b>Use of High School Record</b>	If less than 24 transferable college-level credit hours are earned after high school, criteria for freshmen admission will be utilized.
<b>Number of Articulation Agreements and Requirements for Admission</b>	Laredo Community College Southwest Texas Junior College Lone Star College System Admissions standards will be the same as transfer students
<b>International Applicant English Proficiency Requirements**</b>	TOEFL: Paper-based: 523 TOEFL Internet-based: 69  Pearson English Language Test (PTE Academic) 47  IELTS: 5.5  Duolingo: 100  *The English proficiency requirement will be waived if students obtain an ACT ENGL score of 20 or better and/or an SAT (ERW) score of 520.
<b>Other Requirements</b>	

## Texas A&M University

<b>Application Fee</b>	\$75 non-refundable fee \$90 non-refundable fee for international applicants \$80 Nursing application fee (NursingCAS) \$75 Apply Texas fee \$35 Dental Hygiene non-refundable fee
<b>Admission Standards</b>	2.5 GPA on at least 24 graded semester hours of transferable course work to be considered. Decision based on appropriate course work for given degree plan. Admission criteria vary by college. Exceptions to this requirement are granted upon agreement between the academic departments and the Office of Admissions.
	HSC: Nursing Admission is competitive and students must complete all prerequisite courses with a grade of "C." Minimum GPA of 3.3 (on a 4.0 scale) recommended both for pre-requisite GPA and GPA in Nursing science courses.  HSC: Dental Hygiene Strongly recommended that applicants present with a high GPA since admission is competitive. Students must earn a minimum grade of "C" in each of the prerequisite courses.

<b>Use of High School Record</b>	Not required for admission decision, but high school transcript displaying a graduation date must be submitted by end of the first term of enrollment.
<b>Number of Articulation Agreements and Requirements for Admission</b>	College specific articulation agreements are coordinated through the academic colleges. Automatic admission requirements, program location determination and participation guidelines vary are managed by the appropriate college.
<b>International Applicant English Proficiency Requirements**</b>	TOEFL: 80 Internet based (i-BT)  Or old SAT verbal of 500 or new SAT ERW of 560; Or ACT English 21 Or IELTS of 6.0 on overall band  Or a minimum PTE Academic score of 53 Or completing all four years in a US high school HSC: Nursing TOEFL 587 Paper; 83 Internet based (taken within 2 years) Or IELTS minimum score of 6.0 overall band.
<b>Other Requirements</b>	Catalog has complete list of additional requirements.  Applicants are required to submit transcripts from all previously attended colleges and universities in which they previously enrolled.  HSC: College of Nursing – 59 hours of prerequisite coursework, HESI Admissions Exam, timed written and verbal assessments, and clear criminal background check.  HSC: Dental Hygiene – 60 hours of prerequisite course work core complete at incoming institution. TSI assessment, interview, comprehensive biographical sketch, 16 hours of verified observation of a dental hygienist, and three professional references.

### West Texas A&M University

<b>Application Fee</b>	No application fee for domestic students International: \$90 non-refundable fee
<b>Admissions Standards</b>	Must have a 2.0 GPA in at least 12 graded semester hours of transferable course work. Only courses with grades of C or better will transfer.
<b>Use of High School Record</b>	If less than 12 transferable college-level credit hours earned after leaving high school, criteria for freshman admission will be utilized.
<b>Number of Articulation Agreements and Requirements for Admission</b>	Destination WT with Amarillo College, Clarendon College, Frank Phillips College and South Plains College.

<b>International Applicant English Proficiency Requirements**</b>	TOEFL: 525 Paper based; 71 Internet based  IELTS: 6.0  PTE: 28
<b>Other Requirements</b>	Must not be suspended from another college or university.

\*\* International Applicant English Proficiency Requirements: Applicants whose native language is not English must take the Test of English as a Foreign Language (TOEFL), the International English Language Testing System (IELTS), or the Pearson English Language Test (PTE).

### **Institutions with No Requested Changes-Transfer**

#### **Prairie View A&M University**

<b>Application Fee</b>	\$40 non-refundable fee  \$50 non-refundable fee for International student
<b>Admissions Standards</b>	Minimum 2.0 GPA in at least 15 semester hours of transferrable coursework (excluding developmental courses).
<b>Use of High School Record</b>	Required for students with less than 15 SCH transferrable course work
<b>Number of Articulation Agreements and Requirements for Admission</b>	Articulation Agreements with the following: Lone Star College System Houston Community College System Alamo Colleges and Wharton County Junior College. Admission requirements are the same for all transfer students.
<b>International Applicant English Proficiency Requirements**</b>	TOEFL: 500 Paper based
<b>Other Requirements</b>	Must be eligible to return to previous institution and submit transcripts from all colleges attended.

\*\* International Applicant English Proficiency Requirements: Applicants whose native language is not English must take the Test of English as a Foreign Language (TOEFL), the International English Language Testing System (IELTS), or the Pearson English Language Test (PTE).

#### **Texas A&M University-Central Texas**

<b>Application Fee</b>	\$30 non-refundable fee  \$100 non-refundable fee for international students
<b>Admissions Standards</b>	<ul style="list-style-type: none"> <li>• Minimum 2.0 cumulative transfer GPA on a 4.0 scale</li> </ul> Minimum 30 academic, college-level transferable semester hours. Applicants pursuing an Applied Science, Aviation Science, or Nursing degree may meet this requirement utilizing select workforce education credit from an approved Associate of Applied Science degree upon completion of 45 hours, to include a minimum of 15 academic semester credit hours.
<b>Use of High School Record</b>	No

<b>Number of Articulation Agreements and Requirements for Admission</b>	<ul style="list-style-type: none"> <li>• Alamo Colleges District</li> <li>• Austin Community College</li> <li>• Central Texas College</li> <li>• Interstate Passport</li> <li>• Lone Star College</li> <li>• McLennan Community College</li> <li>• Temple College</li> <li>• Texas State Technical College</li> </ul> <p>Admissions standards for these participants are the same for all transfer students.</p>
<b>International Applicant English Proficiency Requirements**</b>	<p>TOEFL: 520 Paper-based; 69 Internet-based; or IELTS: 6 or Completion of English 1301 and English 1302 with a C or better or Earned an undergraduate or graduate degree in one of the prescribed countries approved by the State Board for Educator Certification to satisfy the language proficiency requirement.</p>
<b>Other Requirements</b>	<p>Must be eligible to return to all previously attended institutions and submit all transcripts. Foreign credentials must be evaluated by an accrediting agency that is recognized by the U.S.</p>

\*\* International Applicant English Proficiency Requirements: Applicants whose native language is not English must take the Test of English as a Foreign Language (TOEFL), the International English Language Testing System (IELTS), or the Pearson English Language Test (PTE).

### Texas A&M University-Commerce

<b>Application Fee</b>	<p>None \$60 enrollment fee (charged upon enrollment)</p>
<b>Admissions Standards</b>	<p>Transfer admission to A&amp;M-Commerce is based on a minimum cumulative GPA of 2.0 (on a 4.0 scale) in at least 12 SCH of transferrable college course work (excluding developmental courses).</p>
<b>Use of High School Record</b>	<p>Required for students with less than 12 SCH of transferrable college course work and Second Chance Program</p>
<b>Number of Articulation Agreements and Requirements for Admission</b>	<p>39 Articulation Agreements Admissions standards will be the same as transfer students</p>
<b>International Applicant English Proficiency Requirements**</b>	<p>TOEFL: 550 Paper based, 79 Internet based IELTS 6.0 overall or higher Duolingo: 105 or higher Or completion of a bachelor's degree or higher degree from a US regionally accredited university</p>
<b>Other Requirements</b>	<p>Must be eligible to return to all previously attended institutions and submit transcripts from all colleges attended.</p>

\*\*International Applicant English Proficiency Requirements: Applicants whose native language is not English

must take the Test of English as a Foreign Language (TOEFL) or the International English Language Testing System (IELTS).

### Texas A&M University-Corpus Christi

<b>Application Fee</b>	\$40 non-refundable fee \$75 non-refundable fee for international students
<b>Admissions Standards</b>	Cumulative 2.0 GPA or greater on a 4.0 scale with 24+ transferable college level hours. No remedial or duplicate courses may be transferred.
<b>Use of High School Record</b>	1-23 SCH cumulative 2.0 GPA on a 4.0 scale and must meet freshmen admissions standards
<b>Number of Articulation Agreements and Requirements for Admission<sup>++</sup></b>	<ul style="list-style-type: none"> <li>• Del Mar College</li> <li>• Alamo Colleges (San Antonio College, St. Philip’s College, Northwest Vista College, Northeast Lakeview College &amp; Palo Alto College)</li> <li>• San Jacinto Colleges District</li> <li>• Lone Star Colleges District</li> <li>• South Texas College (in-progress)</li> <li>• Coastal Bend College</li> <li>• Houston Community College (in-progress)</li> <li>• Victoria College</li> <li>• Temple College</li> <li>• Austin Community College</li> <li>• Wharton County Junior College</li> <li>• Texas State Technical College</li> <li>• Dallas County Community College</li> <li>• Tarrant County College (in-progress)</li> <li>• Brazosport College</li> <li>• Seattle Community Colleges (North, South, Central)</li> <li>• Oklahoma State University</li> <li>• American Education Centre Limited (Sri Lanka)</li> <li>• Laredo College (in progress)</li> </ul> <p><sup>++</sup>Requirements for transfer are outlined in articulation agreements in accordance to basic freshman or transfer requirements. Any addenda or extension documents to each agreement that define agreements for academic majors are subject to any outlined requirements of those programs as published in the University catalog.</p>
<b>International Applicant English Proficiency Requirements<sup>**</sup></b>	<p>English proficiency is waived for international transfer students who have earned an associate’s degree from an accredited institution in the United States.</p> <ul style="list-style-type: none"> <li>• TOEFL: – 73 (IBT), 537 (Paper-Based), 205 ICBT)</li> <li>• PTE – Academic Score of 53</li> <li>• IELTS: 6.0</li> <li>• Cambridge C1 Advanced Proficiency Test (Cambridge CAE) – 175</li> <li>• Cambridge C2 Proficiency Test (Cambridge CPE) – 180</li> </ul>

	<ul style="list-style-type: none"> <li>• SAT Evidence Based Reading and Writing (EBRW) – 550</li> <li>• ACT English subscore of 21</li> <li>• Complete all four years in a high school within the U.S. and obtain a subsequent U.S. high school degree.</li> <li>• Citizenship in one of 28 prescribed countries outside of the United States where English is one of their primary languages.</li> <li>• Duolingo English Test and English 3: TAMU-CC is temporarily accepting both the Duolingo English Test and English 3 online assessments from applicants where TOEFL and IELTS exams are impacted due to Coronavirus (COVID-19) concerns. Applicants from affected countries may submit Duolingo English Test scores of 100 (105 on Duolingo English 3) to satisfy English proficiency requirements through Fall 2024.</li> </ul>
<b>Other Requirements</b>	<p>Students must be eligible to return to previous institution. TAMU-CC Catalog has complete list of additional requirements that may exist for certain areas of study.</p> <p>Students who are not offered unconditional transfer admission may be considered for an appeal through the Undergraduate Admission Committee. Under this process, students may make appropriate cases for consideration.</p>

\*\* International Applicant English Proficiency Requirements: Applicants whose native language is not English must take the Test of English as a Foreign Language (TOEFL), the International English Language Testing System (IELTS), or the Pearson English Language Test (PTE).

### Texas A&M University-Kingsville

<b>Application Fee</b>	<p>\$40 non-refundable enrollment fee for U.S. students</p> <p>\$70 non-refundable application fee for international applicants</p>
<b>Admissions Standards</b>	<p>Cumulative 2.0 GPA for applicants with at least 12 graded semester credit hours of transferrable course work (not including developmental courses).</p> <p>To be accepted to the College of Engineering applicant must have 2.5 GPA.</p>
<b>Use of High School Record</b>	<p>Applicants with less than 12 semester credit hours must also meet freshman requirements which include high school performance and entrance test scores.</p>
<b>Number of Articulation Agreements and Requirements for Admission</b>	<p>Del Mar College Houston Community College Victoria College Coastal Bend Community College Blinn College South Texas College Wharton College Alamo Colleges Texas State Technical College Alvin Community College Laredo College Texas Southmost College Lone Star College</p>



<b>International Applicant English Proficiency Requirements**</b>	College of Arts & Sciences and College of Engineering: TOEFL: 550 Paper; 79 Internet based IELTS: 6.5 PTE: 53
	Other Colleges: TOEFL: 500 Paper; 61 Internet based IELTS: 6.0 PTE: 44
	All Colleges: Duolingo: 100
	Students who have earned at least 12 transferable semester credits AND completed English composition 1 & 2, with grades of C or better in each, in university-level courses from an accredited U.S. college or university, or an institution of higher education in one of the countries listed above, are exempt from TOEFL. ESL courses will not count as transferable courses. No online English courses are accepted for English proficiency.
<b>Other Requirements</b>	Must be eligible to return to previous institution.  All international students must submit a transcript evaluation from an approved Foreign Credential Evaluation Service.

\*\* International Applicant English Proficiency Requirements: Applicants whose native language is not English must take the Test of English as a Foreign Language (TOEFL), the International English Language Testing System (IELTS), or the Pearson English Language Test (PTE).

### Texas A&M University-San Antonio

<b>Application Fee</b>	\$30 non-refundable fee \$50 non-refundable fee for international applicants
<b>Admissions Standards</b>	Transfer Students with less than 30 earned semester credit hours (not including developmental courses) must meet the following: <ul style="list-style-type: none"> <li>• First-year student admission criteria.</li> <li>• Cumulative college transfer grade point average (GPA) of 2.0 on a 4.0 scale.</li> <li>• Submit SAT or ACT scores.</li> </ul>
	Transfer Students with 30 or more earned semester credit hours (not including developmental courses) must meet the following: <ul style="list-style-type: none"> <li>• Cumulative college transfer grade point average (GPA) of 2.0 on a 4.0 scale.</li> </ul>
<b>Use of High School Record</b>	Required for students with less than 30 SCH transferrable course work
<b>Number of Articulation Agreements and Requirements for Admission</b>	All five Alamo Colleges Coastal Bend College Collin College Laredo Community College Richland College Southwest Texas Junior College

	UT Health Science Center Southwest Texas Junior College Blinn College  Admission requirements are the same for all transfer students.
<b>International Applicant English Proficiency Requirements**</b>	TOEFL: 500 Paper-based; 61 Internet-based IELTS: 6.0
<b>Other Requirements</b>	Must be eligible to return to previous institution and submit official transcripts from all colleges attended.  <b>Students on an F-1 Visa cannot be conditionally admitted.</b>

**\*\*International Applicant English Proficiency Requirements:** Applicants whose native language is not English must take the Test of English as a Foreign Language (TOEFL) or the International English Language Testing System (IELTS).

### Texas A&M University-Texarkana

<b>Application Fee</b>	\$30 non-refundable application fee U.S. applicants \$50 non-refundable application fee International Applicants
<b>Admissions Standards</b>	Minimum 2.0 cumulative GPA in all college level work completed after high school.
<b>Use of High School Record</b>	No
<b>Number of Articulation Agreements and Requirements for Admission</b>	Four articulation agreements that indicate admissions requirements as established for all students
<b>International Applicant English Proficiency Requirements**</b>	TOEFL: 550 Paper based; 71 Internet based  6.0 IELTS
<b>Other Requirements</b>	

**\*\*International Applicant English Proficiency Requirements:** Applicants whose native language is not English must take the Test of English as a Foreign Language (TOEFL) or the International English Language Testing System (IELTS).

**THE TEXAS A&M UNIVERSITY SYSTEM**

Office of the Board of Regents

April 12, 2024

Members, Board of Regents  
The Texas A&M University System

Subject: Adoption of a Resolution Honoring the Legacy of the Late President George H. W. Bush and Recognizing President George H. W. Bush's Centennial Birthday

Approval of the following resolution recognizing President George H. W. Bush by the Board of Regents is recommended:

“WHEREAS, President George Herbert Walker Bush lived a life that exemplified Texas A&M University's core values; and

WHEREAS, the example set by George H. W. Bush, both as a private citizen and as a public servant, serves to instruct future generations seeking to develop the character required to serve the greater good; and

WHEREAS, George H. W. Bush believed that “public service is a noble calling and we need men and women of character to believe that they can make a difference in their communities, in their states and in their country;” and

WHEREAS, George H. W. Bush set a standard of EXCELLENCE in public service that lives on in the George Bush Award for Excellence in Public Service given by the George H. W. Bush Presidential Library Foundation; and

WHEREAS, George H. W. Bush's public career and private life were guided by his deep sense of personal INTEGRITY, from his enrollment in the U.S. Navy as the youngest aviator in World War II, during which he earned the Distinguished Flying Cross, to his time as President of the United States of America; and

WHEREAS, George H. W. Bush's LEADERSHIP was bold enough to envision a world “free from the threat of terror, stronger in the pursuit of justice and more secure in the quest for peace - a world in which nations recognize the shared responsibility for freedom and justice. A world where the strong respect the rights of the weak;” and

WHEREAS, George H. W. Bush's LOYALTY to his wife of 73 years, Barbara Pierce Bush, his family and his nation should continue to inspire future generations; and

WHEREAS, George H. W. Bush's RESPECT for others and their views revealed itself in his constant personal courtesy best exemplified by his collaborative approach to international diplomacy; and

WHEREAS, George H. W. Bush was the last veteran of World War II to serve as President of the United States of America, and his sense of SELFLESS SERVICE was a constant motivation throughout an extraordinary career of a statesman who helped guide the nation and the world out of the decades-long Cold War while greatly reducing the threat of nuclear annihilation; and

Agenda Item No. 5.1  
April 12, 2024

WHEREAS, not only was George H. W. Bush one of the greatest presidents in our nation's history, he was also one of the finest men to serve our country in so many ways; and

WHEREAS, George H. W. Bush chose Texas A&M University as the site location of his Presidential Library; and,

WHEREAS, George H. W. Bush's extraordinary relationship with Texas A&M University continues to produce generations of principled public servants who graduate from the Bush School of Government and Public Service before securing positions across local, state and national government organizations; and,

WHEREAS, on the occasion of George H. W. Bush's Centennial birthday the George & Barbara Bush Foundation has built and dedicated the Pavilion expansion of the Presidential Library and Museum to showcase a Marine One helicopter and 4141 Locomotive, further ensuring an endless stream of visitors to Texas A&M University's campus to learn the valuable lessons of President Bush's life of public service; now, therefore, be it

RESOLVED, that on the Centennial of George H.W. Bush's birth, the 12th day of June 2024, the Texas A&M University System reiterates its pride in calling him a son of Texas A&M University and hereby resolves to do everything in its collective power, through the Bush School of Government and Public Service and the George H. W. Bush Presidential Center including his Presidential Library and Museum, to keep his memory and inspiring accomplishments alive for all time; and, be it, further

RESOLVED, that this resolution be included in the minutes, and official copies thereof be signed by the Chairman of the Board of Regents of The Texas A&M University System, and be presented to the Archives of The Texas A&M University System as a permanent mark of the respect of this Board of Regents for the life and work of the late President George H. W. Bush.

ADOPTED, this 7th day of May 2024."

Respectfully submitted,

Bill Mahomes  
Chairman, Board of Regents  
The Texas A&M University System

**Approved for Legal Sufficiency:**

---

Ray Bonilla  
General Counsel

Agenda Item No.

**TEXAS A&M UNIVERSITY**

Office of the President

March 19, 2024

Members, Board of Regents  
The Texas A&M University System

Subject: Adoption of a Resolution Honoring Mr. Louis “Lou” Paletta II ’78 for His Outstanding Dedication and Service as Trustee of the Texas A&M Foundation

I respectfully request the Board of Regents’ approval of the following resolution honoring Mr. Louis “Lou” Paletta II ’78 for his service to Texas A&M University.

“WHEREAS, Mr. Louis “Lou” Paletta II, a member of the Class of 1978, has served Texas A&M University with honor and distinction in a variety of capacities; and

WHEREAS, Mr. Paletta earned a bachelor’s degree in accounting from Mays Business School at Texas A&M University. During his time on campus, he was a Starkie and a member of the Residence Hall Association; and

WHEREAS, in 2013, Mr. Paletta became a founding partner and the chief operating officer of Kildare Partners, a private equity organization that targets opportunistic, control investments in commercial real estate-related opportunities. Prior to this position, Mr. Paletta spent 20 years with Lone Star Funds, where he held a variety of leadership positions and was responsible for coordinating the formation of 10 private equity funds representing \$34 billion in capital commitments from a variety of global institutional investors after spending 12 years at Deloitte; and

WHEREAS, Mr. Paletta serves on the board of the Ryan Palmer Foundation, a philanthropy that provides underserved families with access to education and personal development, and previously served on the board of the Vaquero Club in Westlake, Texas; and

WHEREAS, Mr. Paletta serves the Texas A&M community on the Mays Business School Dean’s Advisory Board and previously served on the 12th Man Foundation Board of Trustees as chair of the audit and finance committee, on the board of directors for the Aggie Golf Association and as captain of the Dallas Area Champions Council, as well as regularly visiting campus to speak to business honors students; and

WHEREAS, Mr. Paletta is an Outstanding Alumnus (2016) of Mays Business School and a member of the A&M Legacy Society; and

WHEREAS, Mr. Paletta will from this day forward be known as a valued partner to Texas A&M University for creating the Wanda and Louis Paletta II ’78 Endowed Study Abroad Scholarship; the Wanda and Louis Paletta II ’78 Business Honors Scholarship; the Wanda and Louis Paletta II ’78 Department of Accounting Excellence Endowment; and funding Paletta’s Place, a multi-use lounge in the Texas A&M Foundation’s Hagler Center for staff and visitors, and being a loyal donor to the Chancellor’s Century Council and the Association of Former Students as a Diamond Century Club Member; and

Agenda Item No.  
March 19, 2024

WHEREAS, Mr. Paletta has served the Texas A&M Foundation's Board of Trustees with distinction since 2017, during which time he served as chair from 2021 to 2022 and chairman of the investment committee for five years; and dedicated a great deal of leadership and service to Texas A&M University's Lead by Example \$4 billion capital fundraising campaign that successfully raised \$4.25 billion; now, therefore, be it

RESOLVED, that we, the members of the Board of Regents of The Texas A&M University System, gratefully recognize the outstanding dedication and service of Mr. Paletta as a trustee of the Texas A&M Foundation, and his efforts to maintain the excellence that defines Texas A&M University and the Texas A&M Foundation; and, be it, further

RESOLVED, that this resolution be included in the minutes, and copies thereof be signed by the Chairman of the Board of Regents of The Texas A&M University System and be presented to Mr. Paletta and to the Archives of Texas A&M University as an expression of appreciation and respect for Mr. Louis "Lou" Paletta II '78.

ADOPTED, this 7th day of May 2024."

Respectfully submitted,

Mark A. Welsh III  
President

**Approval Recommended:**

**Approved for Legal Sufficiency:**

---

John Sharp  
Chancellor

---

Ray Bonilla  
General Counsel

---

Billy Hamilton  
Deputy Chancellor and  
Chief Financial Officer

**THE TEXAS A&M UNIVERSITY SYSTEM**

Office of the Board of Regents

April 15, 2024

Members, Board of Regents  
The Texas A&M University System

Subject: Adoption of a Resolution Recognizing Ms. Elizabeth “Annie” Valicek for Her Service as the 2023-2024 Student Member of the Board of Regents of The Texas A&M University System and Bestowing the Title of Student Regent Emeritus

Approval of the following resolution recognizing Ms. Elizabeth Valicek by the Board of Regents is recommended:

“WHEREAS, Ms. Elizabeth “Annie” Valicek was appointed as Student Regent of The Texas A&M University System by Governor Greg Abbott in 2023; and

WHEREAS, she is pursuing her degree in Agribusiness and Economics from West Texas A&M University; and

WHEREAS, Ms. Valicek served as the 2022-2023 Student Body President for West Texas A&M University and serves as the Agricultural Ambassador for West Texas A&M University; and

WHEREAS, she worked as a Government Affairs Intern for the American Farm Bureau Federation; and

WHEREAS, she volunteers with Make-A-Wish, North Texas as a Walkin’ For Wishes Route Coordinator, and the Special Olympics, Area 16 as a Basketball Tournament Volunteer Coordinator; and

WHEREAS, Ms. Valicek is chairman of career and personal development for Chi Omega Fraternity; and

WHEREAS, Ms. Valicek worked closely with the student leaders on a variety of issues at The Texas A&M University System’s universities, visiting all eleven campuses; and

WHEREAS, Ms. Valicek was a member of the Board when new presidents were named at several campuses, including Gen. (ret.) Mark A. Welsh III at Texas A&M University, Dr. Richard Rhodes at Texas A&M University-Central Texas, Dr. Ross C. Alexander at Texas A&M University-Texarkana, and Dr. Salvador Hector Ochoa at Texas A&M University-San Antonio; and

WHEREAS, Ms. Valicek served The Texas A&M University System when Gov. Greg Abbott approved a record \$1.19 billion in new spending for The Texas A&M University System, including money to freeze undergraduate tuition and fees for Texas residents for two years; and

WHEREAS, Ms. Valicek contributed to discussions that led to the formation of the Texas A&M Space Institute; and

Agenda Item No. 5.3  
April 15, 2024

WHEREAS, Ms. Valicek witnessed her alma mater, West Texas A&M University, surpass its \$125 million fundraising goal, including a \$20 million gift from Cheryl and Alex Fairly to establish the Hill Institute, which will promote Texas Panhandle values; and

WHEREAS, Ms. Valicek represented the voice, interests, and needs of more than 150,000 students across eleven universities and eight state agencies; and

WHEREAS, Ms. Valicek collaborated with fellow regents, the chancellor and System university presidents to improve processes and enact change; and

WHEREAS, Ms. Valicek presented at various events and engagements both in an official ceremonial capacity as well as requested keynotes; now, therefore, be it

RESOLVED, that we, the members of the Board of Regents of The Texas A&M University System express our appreciation for the outstanding leadership shown by Ms. Elizabeth “Annie” Valicek, as the 2023-2024 Student Regent of The Texas A&M University System; and, be it, further

RESOLVED, that in honor of her service to the Board of Regents, the title of Student Regent Emeritus of the Board of Regents of The Texas A&M University System is hereby bestowed upon Ms. Elizabeth “Annie” Valicek, with all the rights and privileges pertaining thereto; and, be it, further

RESOLVED, that this resolution be included in the minutes, and official copies thereof be signed by the Chairman of the Board of Regents, and be presented to Ms. Elizabeth “Annie” Valicek, and to the Archives of The Texas A&M University System, as a permanent tribute to the high esteem in which she is held as a Student Regent of The Texas A&M University System.

ADOPTED, this 7th day of May 2024.”

Respectfully submitted,

Bill Mahomes  
Chairman, Board of Regents  
The Texas A&M University System

**Approved for Legal Sufficiency:**

---

Ray Bonilla  
General Counsel



Agenda Item No.

**AGENDA ITEM BRIEFING**

**Submitted by:** William Mahomes, Chairman of the Board  
The Texas A&M University System

**Subject:** Appointment of Members to the Board of Directors of The University of  
Texas/Texas A&M Investment Management Company

**Proposed Board Action:**

Appoint Mr. Jay Graham and Mr. David Baggett to the Board of Directors of The University of Texas/Texas A&M Investment Management Company (UTIMCO).

**Background Information:**

The UTIMCO Board of Directors is made up of nine Directors consistent with Texas Education Code Section 66.08. Under this statute, The University of Texas System (UT System) Board of Regents appoints seven persons to the board of UTIMCO, one of whom may be, but is not required to be, the UT System Chancellor, and The Texas A&M University System (A&M System) Board of Regents appoints two persons, one of whom must have substantial background and expertise in investments. Under an agreement reached with the UT System in 2017, the UT System appoints a third A&M System representative to the UTIMCO board on the recommendation of the A&M System board.

Mr. Ray Rothrock was first appointed to the UTIMCO board by the A&M System Board of Regents in 2016 and was subsequently reappointed, most recently for a term to expire April 1, 2026. Mr. Rothrock recently submitted a notice of resignation and Mr. Jay Graham is recommended to fill this position and serve the unexpired term. Mr. Rothrock has served in a position on the UTIMCO board that requires a substantial background and expertise in investments. Mr. Graham also has a substantial background and expertise in investments.

Upon his appointment to the UTIMCO board position currently held by Mr. Rothrock, Mr. Graham will vacate a different UTIMCO board position reserved for a member of the A&M System Board of Regents. David Baggett is recommended to fill the position being vacated by Mr. Graham, for a term to expire on April 1, 2027.

**A&M System Funding or Other Financial Implications:**

None.

**Strategic Plan Imperative(s) this Item Advances:**

This item advances Strategic Imperative 6 in that the appointment of qualified persons to the UTIMCO board is consistent with prudent financial stewardship.

Agenda Item No.

**THE TEXAS A&M UNIVERSITY SYSTEM**

Office of the Board of Regents

May 1, 2024

Members, Board of Regents  
The Texas A&M University System

Subject: Appointment of Members to the Board of Directors of The University of Texas/  
Texas A&M Investment Management Company

I recommend adoption of the following minute order:

**“Mr. Jay Graham is hereby appointed by the Board of Regents of The Texas A&M University System to the Board of Directors of The University of Texas/Texas A&M Investment Management Company, effective immediately, for a term to expire April 1, 2026, or until a replacement is named and qualified.**

**Mr. David Baggett is hereby appointed by the Board of Regents of The Texas A&M University System to the Board of Directors of The University of Texas/Texas A&M Investment Management Company, effective immediately, for a term to expire April 1, 2027, or until a replacement is named and qualified.”**

Respectfully submitted,

William Mahomes  
Chairman, Board of Regents

**Approved for Legal Sufficiency:**

---

Ray Bonilla  
General Counsel

Agenda Item No.

## **AGENDA ITEM BRIEFING**

**Submitted by:** John Sharp, Chancellor  
The Texas A&M University System

**Subject:** Appointment of Vice Chancellor for Strategic Health Initiatives

### **Proposed Board Action:**

Appoint Dr. Roderic Pettigrew as Vice Chancellor for Strategic Health Initiatives, The Texas A&M University System, effective June 1, 2024.

### **Background Information:**

System Policy *01.03, Appointing Power and Terms and Conditions of Employment* states that the Board “appoints deputy chancellors and vice chancellors...” upon the recommendation of the chancellor.

Dr. Pettigrew is recommended for the position of vice chancellor for strategic health initiatives upon approval of the Board of Regents. Dr. Pettigrew brings to the position administrative experience commensurate with the responsibilities. A copy of his curriculum vitae is attached.

In this administrative role, Dr. Pettigrew will serve as the chancellor’s chief advisor on matters affecting health sciences at Texas A&M University and other member institutions of the Texas A&M University System, in particular in areas that would expand the health science research conducted by Texas A&M University and other System member institutions. He will represent the System at major national and international medical and academic meetings and will represent the System as a member of national or international working groups, committees or other groups that promote the health sciences. The position will seek beneficial collaborations that will expand the reach and influence of health science and engineering medicine programs at Texas A&M University and work with System member institutions to attract the best potential students in the areas of engineering and the health sciences. Dr. Pettigrew will work with the chancellor, the vice chancellor for research, and member institutions to attract the best talent available in the fields of engineering and the health sciences to the System, specifically seeking out and attracting leading members of the relevant National Academies to join The Texas A&M University System member institutions. He will communicate the story of the development and progress of the EnMed program to a broader national and international audience.

### **A&M System Funding or Other Financial Implications:**

Dr. Pettigrew’s initial salary will be \$1,210,556.40 annualized.

### **Strategic Plan Imperative(s) this Item Advances:**

As the system’s vice chancellor for strategic health initiatives, Dr. Pettigrew’s responsibilities encompass the system’s progression in all eight imperatives: access for students, affordable learning, engaged and successful graduates, research, responding to the needs of Texans as the state’s land-grant university, maintaining financial responsibility, leading in national and global initiatives, and sustaining long-term growth.

Agenda Item No.

**THE TEXAS A&M UNIVERSITY SYSTEM**

Office of the Chancellor

March 11, 2024

Members, Board of Regents  
The Texas A&M University System

Subject: Appointment of Vice Chancellor for Strategic Health Initiatives

I recommend adoption of the following minute order:

**“Effective June 1, 2024, Dr. Roderic Pettigrew is hereby appointed Vice Chancellor for Strategic Health Initiatives at The Texas A&M University System, at an initial salary of \$1,210,556.40 (annualized).”**

Respectfully submitted,

John Sharp  
Chancellor

**Approval Recommended:**

**Approved for Legal Sufficiency:**

---

Billy Hamilton  
Deputy Chancellor and  
Chief Financial Officer

---

Ray Bonilla  
General Counsel

---

**RODERIC IVAN PETTIGREW**

---

POSITION TITLE: Robert A Welch Professor, CEO EnHealth and Inaugural Dean, School of Engineering Medicine (EnMed),

---

**EDUCATION**

---

INSTITUTION AND LOCATION	DEGREE (if applicable)	Completion Date MM/YYYY	FIELD OF STUDY
Morehouse College, Atlanta, GA	B.S.	05/1972	Physics
Rensselaer Polytechnic Institute, Troy, New York	M.S.	05/1973	Nuclear Science and Engineering
Massachusetts Institute of Technology	Ph.D.	06/1977	Applied Radiation Physics
University of Miami Medical School	M.D.	06/1979	Medical Degree
Emory University Affiliated Hospitals, Atlanta, GA		1979-1981	Intern and Resident, Internal Medicine
University of California, San Diego, CA		1981-1983	Resident, Nuclear Medicine

**A. Personal Statement**

I have been engaged in cardiovascular imaging research for several decades, and am well acquainted with the topics of atherosclerotic disease and its treatment. I have overseen multiple imaging based and biologically correlated research programs, advised 7 Ph.D. dissertations and mentored many young and diverse scientists at Emory University and the NIH. I have experience guiding complex initiatives for innovation, as well as those with training aspects and public health objectives. Perhaps importantly I have the experience and perspective relevant to establishing a productive collaboration across institutions with long-range problem-solving goals, with partnerships based on common interest and on clinical and technical synergies. At institutions which converge the physical sciences, life sciences and engineering, I am inspired by the opportunity to combine world-class imaging instruments, cardiovascular scientists, and old colleagues to tackle one of the world's most pervasive health problems: prevention of heart attacks and stroke. This pursuit now combines my long-held ambition to be involved in research which applies Artificial Intelligence and Machine Learning to MR – to somehow get closer to reality than the standard reconstructed image – and address a major health problem. I am hopeful that this project, will also produce additional opportunities for the emerging generation of students and their research careers. I believe that my knowledge of cardiovascular science, the broad complexity of atherosclerotic plaque, and decades of research in basic and clinical medical imaging will lead to a successful project. The inclusion, mentored development and maturation of diverse scientists would not only greatly enhance the opportunities for success of individual projects such as this one, but more importantly greatly strengthen the nation's biomedical research enterprise. This would help to unleash the substantial reservoir of talent that resides within diverse communities, but has not been optimally engaged in health related R&D endeavours.

## B. Positions and Honors

### Positions and Employment

2017-Present: CEO Engineering Health (EnHealth), Health Science Center and College of Engineering  
Robert A Welch Professor and Executive Dean Engineering Medicine (EnMed), Colleges of Medicine and  
Engineering and Houston Methodist Hospital

2002-2017: Inaugural Director of the National Institute of Biomedical Imaging and Bioengineering (NIBIB)

2012-2014: Acting Chief Officer for Scientific Workforce Diversity, National Institutes of Health

1984-2002: Attending Physician in Nuclear Radiology at Emory, Grady, VA; Crawford Long Hospitals

1984-2002: Attending Physician in Non-Invasive Cardiovascular Imaging (MRI), Emory University

### Hospital

1994-2002: Attending Physician in PET at Emory University Hospital

2000: Professor of Medicine (Cardiology), Emory University School of Medicine

1999: Director, Emory Center for MR Research, Emory University School of Medicine

1996: Professor of Radiology, Emory University School of Medicine

1996: Professor of Bioengineering, Georgia Institute of Technology

1995: Associate Professor of Bioengineering, Georgia Institute of Technology

1994: Director, Frederik Philips MR Research Center, Department of Radiology

1990: Associate Professor of Radiology with Tenure, Emory University School of Medicine

1984: Assistant Professor of Radiology, Emory University School of Medicine

1983: NMR Clinical Research Scientist, Picker International

### Other Experience and Professional Memberships

Merrill Overseas Study Scholar, 1970

Phi Beta Kappa, 1974

Whitaker Health Sciences Fellow, 1976

Robert Wood Johnson Foundation Fellow, 1984; 1st Annual Edward Hook Lecture

Benjamin E. Mays, "Bennie" Award for Achievement, Morehouse College, 1989

Radiological Society of North America Eugene Pendergrass New Horizons Lecturer and Award of  
Honor, 1989

Most Distinguished Alumnus Award (Highest Honor Awarded), University of Miami, 1990

Elected Fellow, American Heart Association, 1993

Fellow of the American College of Cardiology (FACC), 1998

Robert Wood Johnson Foundation Harold Amos Fellow, 1999

Elected Fellow, International Society for Magnetic Resonance in Medicine, 2003

Elected Fellow, American Institute for Medical and Biological Engineering, 2003

Awarded Honorary Fellow, Biomedical Engineering Society, 2005

Elected Member, Institute of Medicine of the National Academies (now National Academy of Medicine),  
2007

Herbert Nickens Award, Association of Black Cardiologists, 2009

Elected Member, National Academy of Engineering, 2010

Pritzker Distinguished Scientist Award, Biomedical Engineering Society, 2011

University of Miami Medical Hall of Fame, 20th Inductee in School's History, 2012

National Medical Association, Distinguished Service Award, 2012

Pierre Galletti Award (Highest Honor Awarded), American Institute of Medical and Biological  
Engineering, 2013

Inaugural Gold Medal Award of the Academy of Radiology Research, 2014

Honorary Member Award of the American Association of Physicists in Medicine, 2015

Honorary Professor, South China University of Technology, Gungzhou, 2015  
National Academy of Sciences, India; elected Foreign Fellow, 2016  
Distinguished Service Medal, International Society of Magnetic Resonance in Medicine, 2017  
Gold Medal, Radiological Society of North America (RSNA), 2017  
Spirit of the Heart Award, Association of Black Cardiologists, 2018  
National Academy of Inventors, 2018  
Arthur M. Bueche Award (International Science & Technology Statesmanship), National Academy of Engineering, 2019  
National Science Board's Vannevar Bush Award, 2020  
Distinguished Service Award, IEEE Engineering in Medicine and Biology Award, 2021  
STAT ( Boston Globe) STATUSList of Nations most impactful leaders in Life Sciences, 2022

## **C. Contributions to Science**

### **Policy and Statesmanship in Science and Technology**

Engineering has emerged as a new frontier in advanced medical disciplines; quantitative and systems-based approaches provide a new avenue for improving healthcare for all. In recent years, I have fostered this new opportunity in international collaborations and working groups.

- Cynthia H. McCollough, Guang Hong Chen, Willi Kalender, Shuai Leng, Ehsan Samei, Katsuyuki Taguchi, Ge Wang, Lifeng Yu, Roderic I. Pettigrew. Achieving Routine Sub-mSv CT Scanning: Report from Summit on Management of Radiation Dose in CT Radiology 2012, 264(2):567-80
- S. Chien, R. Bashir, R.M. Nerem, R. Pettigrew, Engineering as a new frontier for translational medicine. *Sci. Transl. Med.* 7, 281fs13 (2015)
- Wilder EL, Tabak LA, Pettigrew RI, Collins FS. Biomedical research: strength from diversity. *Science*. 2013 Nov 15;342(6160):798. doi: 10.1126/science
- Pettigrew RI. BRAIN initiative to transform human imaging. *Sci Transl Med.* 2014 Jul 9;6(244):244ed16
- Pettigrew RI, Engineering Better Medicine for Public Health Crises and the Future. National Academy of Medicine. July 27, 2020

### **Predictive Modeling of Coronary Plaque Stability**

The instability of atherosclerotic plaque has clinical implications, and the fibrous cap thickness is often considered as diagnostic. From 2008 to 2014, I led a multimodal and international effort to investigate this issue both in theory and experiment.

- Ohayon J, Finet G, Gharib AM, Herzka DA, Tracqui P, Heroux J, Rioufol G, Kotys MS, Elagha A, Pettigrew RI. Necrotic core thickness and positive arterial remodeling index: emergent biomechanical factors for evaluating the risk of plaque rupture. *Am J Physiol Heart Circ* 2008 Aug; 295(2):717-27
- Le Floc S, Ohayon J, Tracqui P, Finet G, Gharib AM, Maurice R, Cloutier G, Pettigrew RI. Vulnerable Atherosclerotic Plaque Elasticity Reconstruction Based on a Segmentation-Driven Optimization Procedure Using Strain Measurements: Theoretical Framework. *IEEE Trans Med Imag*, 2009;28:1126-37
- Julie Heroux, Ahmed M. Gharib, Narasimhan S. Danthi, Sylvain Cecchini, Jacques Ohayon and Roderic I. Pettigrew. High Affinity avb3 Integrin Targeted Optical Probe as a New Imaging Biomarker for Early Atherosclerosis: Initial Studies in Watanabe Rabbits. *Molecular Imaging and Biology*, 2010, 12(1):28.
- Ohayon J, Finet G, Le Floc S, Cloutier G, Gharib AM, Heroux J, Pettigrew RI. Biomechanics of Atherosclerotic Coronary Plaque: In Vivo Elasticity Modeling. *Ann Biomed Eng.* 2014; 42(2): 269-279.

- B Walther, A Mojiri, NR Pandian, J Ohayon, H Wang, [Huie Wang](#), [Jianhua Gu](#), [Roderic I Pettigrew](#), [Abhishek Jain](#), [Anthony Guiseppi-Elie](#), [John P Cooke](#). An Innate YAP/TAZ Mechanosensing Deficit in Hutchinson-Gilford Progeria Syndrome. *Circulation*. 2020;142:A13652
- S. Yazdani, M. Atigh, E. Goul, M. Erwin, R. Greer, J Ohayon, R Pettigrew. Precision delivery of liquid therapy into the arterial wall for the treatment of Peripheral Arterial Disease. *Scientific Reports* September 2021; 11(1):18676; DOI:10.1038/s41598-021-98063-z

### **3T Coronary MR from early days**

My group and collaborators performed essential work in the early days of coronary MRA research, accelerating the clinical introduction of this novel, noninvasive method of vascular imaging.

- Oshinski JN, Hofland L, Mukundan S, Dixon WT, Parks WJ, Pettigrew RI. Magnetic Resonance Coronary Angiography without Breath-holding. *Radiology* 1996; 201:737- 743.
- Nezafat R, Stuber M, Ouwerkerk R, Gharib AM, Desai MY, Pettigrew RI, B1-Insensitive T2 Preparation for Improved Coronary Magnetic Resonance Angiography at 3T. *Magnetic Resonance in Medicine* 2006 Apr; 55(4):858-864.
- Gharib AM, Ho V, Abd-Elmoniem KZ, Herzka D, Ohayon J, Stuber M, Pettigrew RI. The Feasibility of 350 Micron Spatial Resolution Coronary MRA at 3T in Humans. *Investigative Radiol*. 2012;47339-345
- Abd-Elmoniem KZ, Gharib AM, Pettigrew RI. Coronary Vessel Wall MRI at 3.0 T using Time-Resolved Acquisition of Phase-Sensitive Dual-Inversion Recovery (TRAPD): Initial Results in Patients with Risk Factors for Coronary Artery Disease. *Radiology* 2012;265:715-723
- Mr. Brandon Walther, Dr. Anahita Mojiri, Dr. Jacques Ohayon, Dr. John Cooke, Dr. Roderic Pettigrew. Caveats on Modeling of Nuclear Biomechanics. *The American Society for Cell Biology*, 2020-10-15; 31(22). <https://doi.org/10.1091/mbc.E20-05-0281>

### **Complete List of Published Work in My Bibliography:**

<http://www.ncbi.nlm.nih.gov/pubmed/?term=Roderic+Pettigrew>

<https://scholar.google.com/scholar?hl=en&q=roderic+pettigrew>

### **D. Additional Information: Research Support and/or Scholastic Performance**

#### **Ongoing Research Support**

Texas A&M University Startup Grant (2018-Present)

This grant supports the start of research ( predictive atherosclerotic modeling) at EnMed, new converged engineering and medicine school in collaboration with Houston Methodist Hospital.

Role: PI

Governor's University Research Initiative (GURI) (2019-Present)

This grant supports Texas public institutions recruit distinguished researchers from around the world; currently supports the development of leading edge MRI technology for investigating cardiovascular health.

Role: PI



**ITEM HAS BEEN  
WITHDRAWN**

**\*Certified by the general counsel or other appropriate attorney as confidential or information that may be withheld from public disclosure in accordance with Section 551.1281 and Chapter 552 of the Texas Government Code.**